

MAP OF SURVEY

LOCATED in Section 1, T. 27 S.,
R. 3 W., W.M. in Douglas Co., Ore.

April 6, 2010

SURVEYED FOR: *SENECA JONES TIMBER CO.*
P.O. BOX 2129
ROSEBURG, OREGON 97470

SURVEYED BY: *DAVID EDWARDS LAND SURVEYING*
P.O. BOX 361
OAKLAND, OREGON 97462
PHONE: (541)459-0512

FILED
Date: 4/6/2010 By: JC
This survey consists of:
Map: _____
Narrative: _____
Corner File: 65/69-4
DOUGLAS COUNTY
SURVEYOR

REGISTERED
PROFESSIONAL
LAND SURVEYOR

David A. Edwards

OREGON
JULY 26, 1988
DAVID A. EDWARDS
2339

RENEWS 12/31/11

LEGEND

⊙ INDICATES B.L.M. BRASS CAP FOUND.

() DENOTES B.L.M. RECORD DATA,

SCALE: 1" = 600'

————— INDICATES LINE BLAZED AND POSTED THIS SURVEY.

BASIS OF BEARINGS: B.L.M. SECTION SUBDIVISION AS SHOWN.

NARRATIVE

THE PURPOSE OF THIS SURVEY IS TO MARK THAT BOUNDARY SHOWN AS A BOLD LINE HEREON. A RANDOM TRAVERSE WAS RUN BETWEEN CORNERS AND OFFSETS MADE TO TRUE LINE. THE SUBJECT LINE WAS MARKED BY BLAZING TREES ON EACH SIDE OF LINE, BY SETTING 6 FOOT STEEL POSTS ON LINE AT INTERVALS OF 200' OR LESS AND BY HANGING LIBERAL AMOUNTS OF RED FLAGGING ALONG THE TRUE LINE.

FIELD CREW: BRANT MILLER AND ERIC SPRINKLE.

EQUIPMENT: NIKON TOTAL STATION.

COMPUTATIONS AND DRAFTING: DAVID EDWARDS

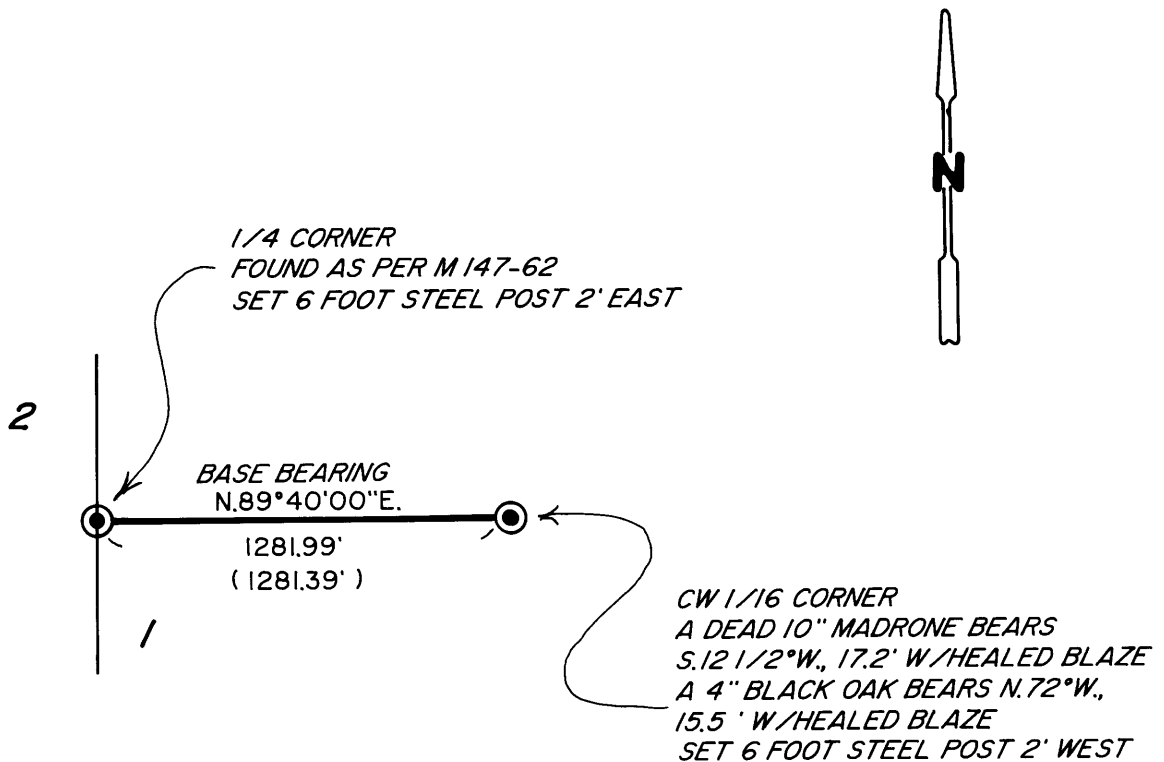

C.S. File No 65/69-4