



06/25/2009 02:21:33 PM

PLAT-MON Cnt=1 Stn=3 MARRIAGECOUNTER  
This is a no fee document

AFTER RECORDING, RETURN TO:

Douglas County Surveyors Office  
Douglas County Courthouse-Room 105a  
Roseburg, OR 97470  
(541) 440-4272

AFFIDAVIT OF REMAINING MONUMENTATION

I, Maurice E. Farr, being first duly sworn, depose and say that in accordance with O.R.S. 92.070(e)(b), I have correctly surveyed and marked with proper monuments the remaining lot corners as indicated on the plat of River View Estates, (Volume 22, Page 57 A&B), instrument number 2007-020195, as recorded in Plat Records of Douglas County, said interior corners set during April 2008.

The following changes were necessary as an existing wooden fence on adjoining property interfered with placement of property monuments as shown on the subdivision plat.

- 1. Property corner at the southerly corner common to Lots 5 & 6

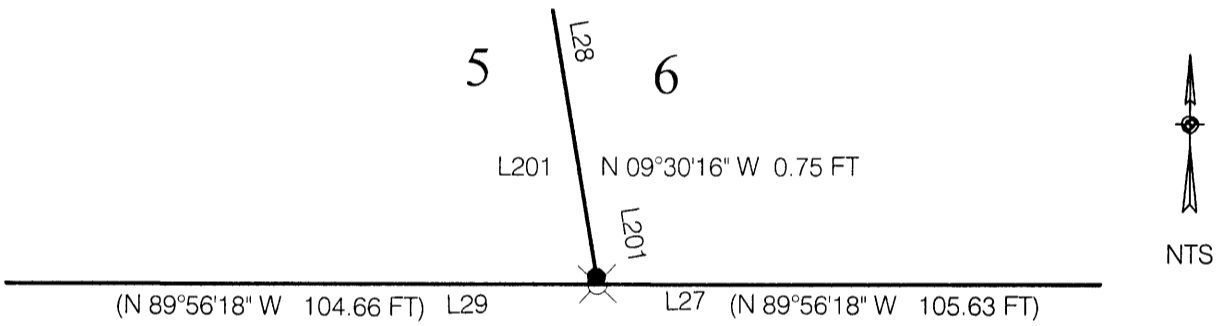

- 2. Property corner at the southerly corner common to Lots 7 & 8

FILED  
Date: 8/7/2009 By: NW  
This survey consists of:  
Map: CS 65/68-7  
Narrative: \_\_\_\_\_  
Corner Rpt: \_\_\_\_\_

DOUGLAS COUNTY  
SURVEYOR

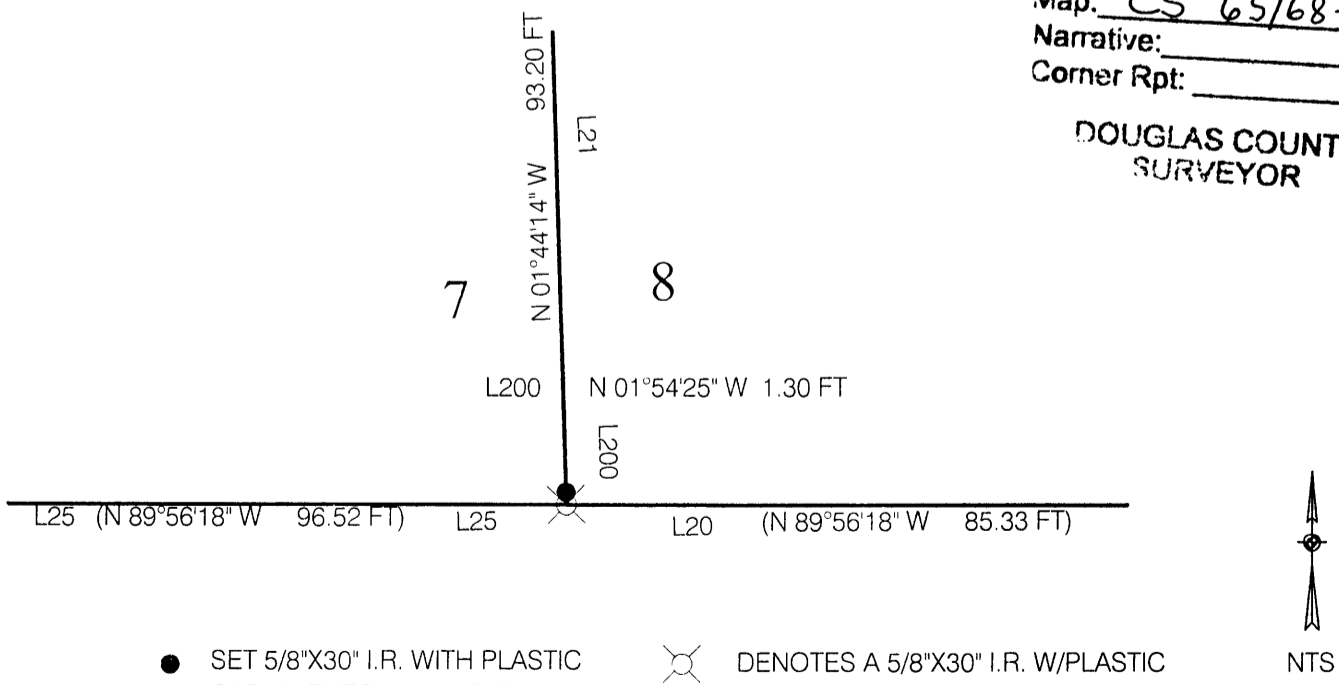

● SET 5/8"X30" I.R. WITH PLASTIC CAP MARKED M.E. FARR LS 1181

⊗ DENOTES A 5/8"X30" I.R. W/PLASTIC CAP MARKED M.E. FARR 1181 TO BE SET WITHIN TIME SPECIFIED IN THE SURVEYOR'S CERTIFICATE.

REGISTERED  
PROFESSIONAL  
LAND SURVEYOR

*Maurice E Farr*

OREGON  
SEPT 23, 1977  
MAURICE E. FARR  
1181

*6-09*

EXPIRES 12-31-09

*Maurice E Farr*

MAURICE E. FARR  
PROFESSIONAL LAND SURVEYOR  
395 NE KIRBY AVENUE  
ROSEBURG, OR 97470  
PH (541) 637-0613

PLAT MAP

NTS

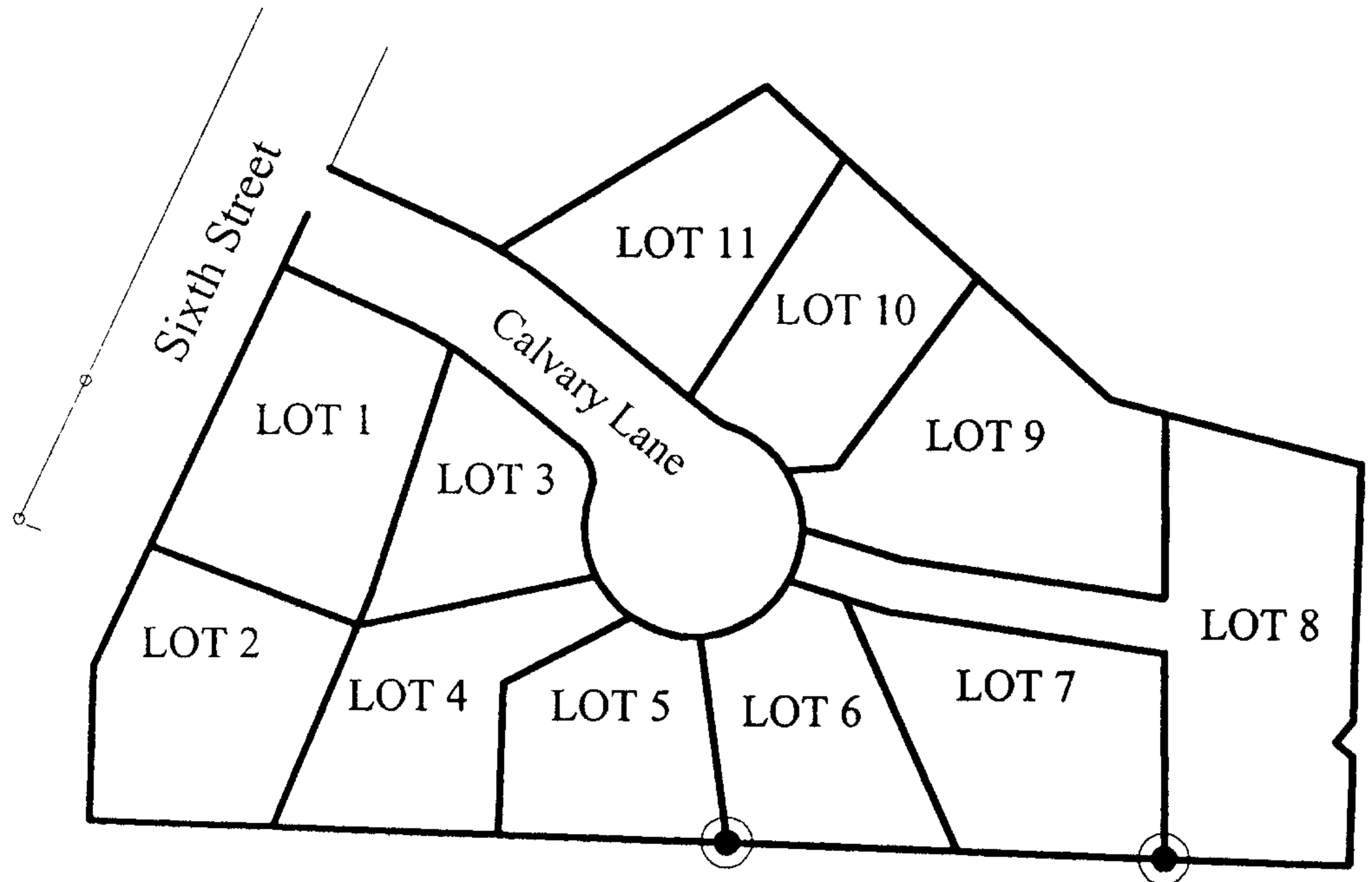

NOTARY CERTIFICATE

STATE OF OREGON            )  
COUNTY OF DOUGLAS        )

Subscribed an sworn to before me this 25 day of June, 2009 by Maurice E Farr.

*Carmen Miles*  
Notary Public for the State of Oregon

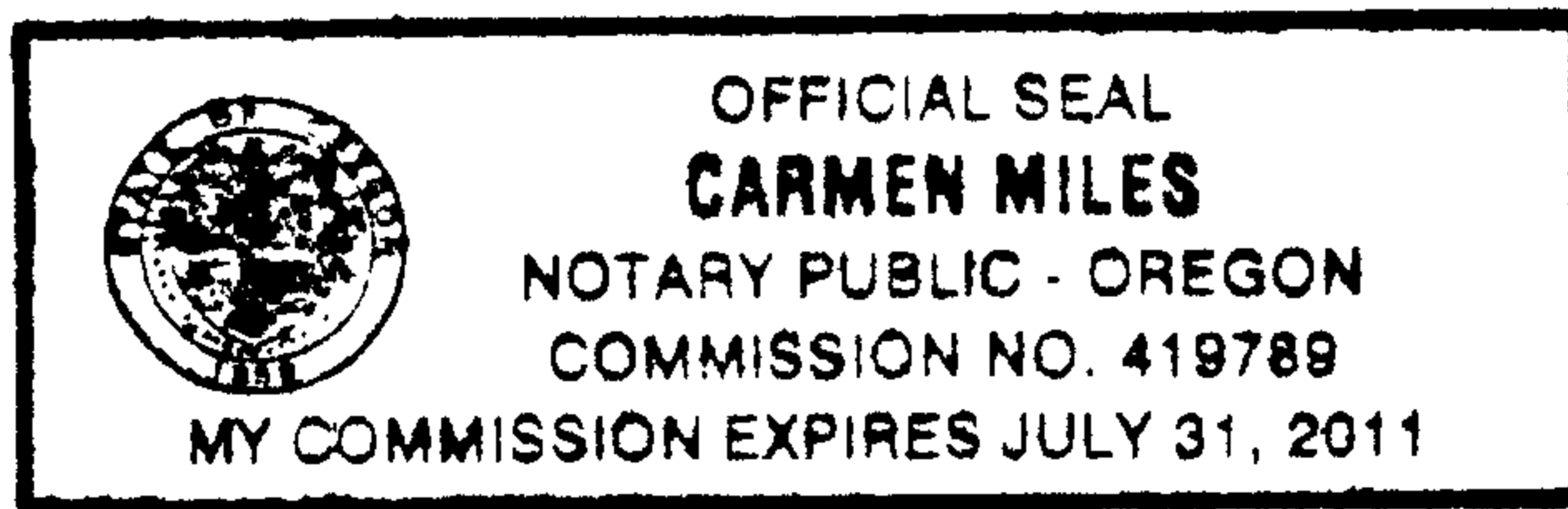

My Commission Expires July 31, 2011

COUNTY SURVEYOR APPROVAL

I, Romanso E. Ware, Douglas County Surveyor, do hereby certify that said Affidavit of Interior Monumentation for River View Estates, has been examined by me and that it complies with the requirements of O.R.S. 92.070

*Romanso E. Ware*  
Romanso E. Ware  
Douglas County Surveyor

6-25-09  
Approved

C.S. File No 65/68-7

END OF DOCUMENT