

FILED

Date: 12/28/2009 By: JC

This survey consists of:

Map: CS 65/67-10

Narrative: _____

Corner Rpt: _____

DOUGLAS COUNTY
SURVEYOR

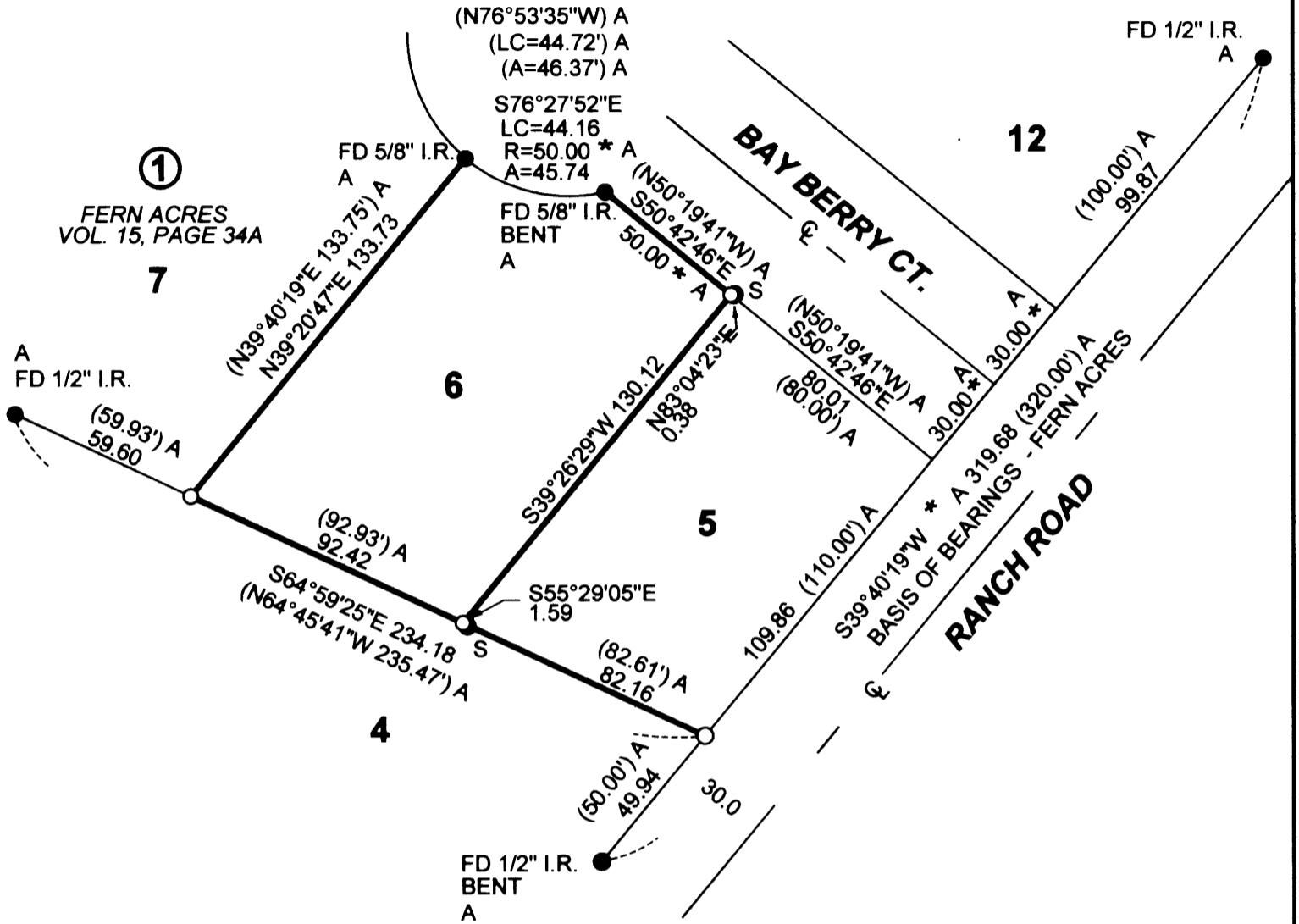

NARRATIVE:

THE PURPOSE OF THIS SURVEY WAS TO REMONUMENT LOST CORNERS AS SHOWN FOR LOTS 5 AND 6, BLOCK 1, FERN ACRES. MONUMENTS SET WERE ESTABLISHED AT PROPORTIONATE DISTANCE FROM MONUMENTS SHOWN FOUND.

- INDICATES 5/8" X 30" IRON ROD SET WITH YELLOW PLASTIC CAP MARKED "WOBBE ASSOC".
- S ● INDICATES 3/8" IRON ROD FOUND. (SET BY OWNER)
- INDICATES MONUMENT FOUND AS SHOWN.
- * INDICATES MEASURED DATA SAME AS RECORD.
- () INDICATES RECORD DATA.

EQUIPMENT USED: NIKON DTM 521

SURVEY REFERENCES

A - FERN ACRES, VOL. 15, PAGE 34A



21-12-33-DB, TL 2000 & 2200

JOB F09-35

REGISTERED
PROFESSIONAL
LAND SURVEYOR

Eugene M. Wobbe

OREGON
JULY 30, 1976
EUGENE M. WOBBE
1093

P.L.S. EXPIRATION DATE: 6-30-2010

WOBBE & ASSOCIATES, INC.
510 KINGWOOD ST. / P.O. BOX 3093
FLORENCE, OR 97439

SURVEY FOR:
FRED DICKSON

SE 1/4, SEC. 33, T21S, R12W, W.M.
REEDSPORT, DOUGLAS COUNTY, OREGON

NOVEMBER 19, 2009

DRAWN: PC