

FILED

Date: 12/3/2009 By: NW

This survey consists of:

Map: CS 65/67-8

Narrative: \_\_\_\_\_

Corner Rpt: \_\_\_\_\_

DOUGLAS COUNTY  
SURVEYOR

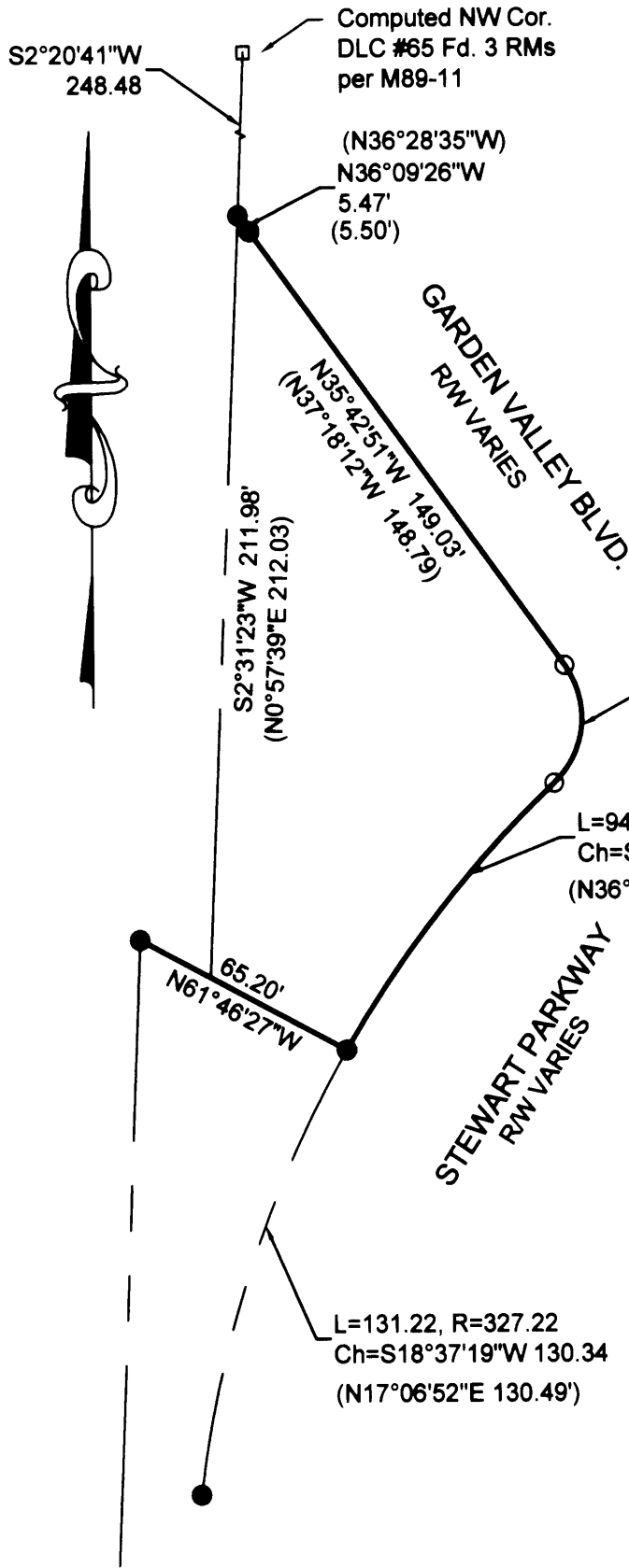

NARRATIVE

THE PURPOSE OF THE SURVEY IS TO REPLACE MONUMENTS DESTROYED DURING CONSTRUCTION. FOUND CORNERS WERE HELD TO REESTABLISH CORNER POSITIONS AS SHOWN.

BASIS OF BEARINGS - OREGON STATE PLAIN COORDINATE SYSTEM - SOUTH ZONE.

REGISTERED  
PROFESSIONAL  
LAND SURVEYOR

*Mark A. Heimbürger*

OREGON  
JULY 16, 1987  
MARK A. HEIMBURGER  
2287

RENEWS JUNE 30, 2011

LEGEND:

- Found 5/8" Iron Rod per M130-48.
- Set 5/8" x 30" Iron Rod w/ Yellow Plastic Cap marked LANDMARK PLS 2287"
- Calculated Point

RECORD INFORMATION:

( ) M130-48

**LM** LAND MARK SURVEYING, INC.

3320 N.E. STEPHENS ST.  
ROSEBURG, OREGON 97470  
TEL. (541) 877-9400  
FAX (541) 877-9401

December 2, 2009

DATE: 12/02/2009

L.M. Job No. 2009-0048

SCALE: 1"=50'

SHEET 1 OF 1

RECORD OF SURVEY  
in the SE 1/4, Sec.11, T27S, R6W, W.M

FOR: BECKLEY EXCAVATION