

OREGON CORNER RESTORATION FORM

Section 23 Township 25 S Range 5 W  
 County Douglas Date 9/2/09

**FILED**  
 Date: 9/15/2009 By: JC  
 This survey consists of:  
 Map: \_\_\_\_\_  
 Narrative: \_\_\_\_\_  
 Corner Rpt: CS 65/66-37

Corner Designation

T. 25 S. R. 5 W.

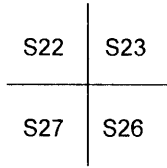

- \_\_\_\_\_ Condition Report Only
- \_\_\_\_\_ Not Found
- X Renewed
- \_\_\_\_\_ Unrecorded
- \_\_\_\_\_ Surveyed In
- \_\_\_\_\_ Referenced Out

**DOUGLAS COUNTY**  
**SURVEYOR**

Previous Renewals/Surveys, etc.

RM2 - 38, RM2 - 54 (REVISED), & M28 - 41

Monument(s) & Accessories Found: (Condition and Source)

28" Douglas Fir Bears N8 1/4°W 43.0 ft. ( record N6°W 43.9 ft.) heeled face and tag.

Monument Detail

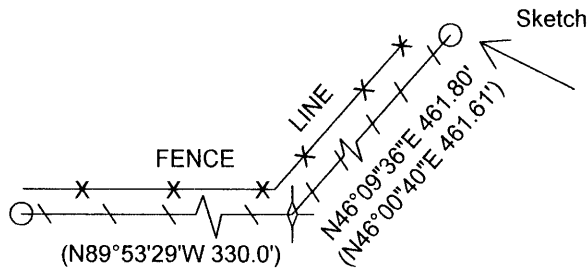
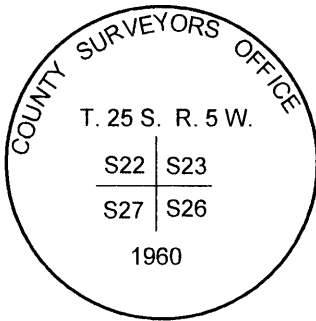

FD. 5/8" IRON ROD WITH  
 NEW 12" DOUG. FIR  
 BT BEARS N60 1/2°W  
 6.6 FT. WE SCRIBE  
 BT AND TAG.

**LEGEND:**

- IRON ROD PER MAP RM2 - 54
- ✦ 1960 COUNTY CAP
- ( ) RECORD FROM RM2 -54

Monument Found

Found a 1960 county BCIP 0.3 feet above ground.

New Accessories

22" Douglas fir bears N69 3/4°E 88.2 ft. we scribe T25S R5W S23 BT and tag.

13" Douglas fir bears S52 3/4°E 9.8 ft. we scribe T25S R5W S27 BT and tag.

26" Douglas fir bears S66 1/4°W 12.3 ft. we scribe T25S R5W S26 BT and tag.

Location & Comments

Corner lies on northeast slope  
approx. 50 feet S46°W from  
draw. A fenceline is north 12  
ft. from section corner. Fence  
line runs northeast and west.

Basis of Bearing FROM MAP RM2 - 54  
 Firm/Agency Lone Rock Timber Co.  
 Address P. O. Box 1127  
Roseburg, Ore. 97470  
 Party Chief Gary Angiolet  
 Notes Gary Angiolet  
 Witness Iginaco Roman

REGISTERED  
**PROFESSIONAL**  
**LAND SURVEYOR**

*Ken W. Hoffine*  
 OREGON  
 JULY 16, 1987  
**KEN W. HOFFINE**  
 PLS 2291

EXPIRES 6-30-11

**C.S. File No** 65/66-37