

OREGON CORNER RESTORATION FORM

Section 27 Township 25 S. Range 5 W.  
 County DOUGLAS Date 9/2/09

**FILED**  
 Date: 9/15/2009 By: JC  
 This survey consists of:  
 Map: \_\_\_\_\_  
 Narrative: \_\_\_\_\_  
 Corner Rpt: CS 65/66-36

Corner Designation \_\_\_\_\_

**DOUGLAS COUNTY  
 SURVEYOR**

ELEVATION MARKER  
 STATION WAHL

- \_\_\_\_\_ Condition Report Only
- \_\_\_\_\_ Not Found
- X Renewed
- \_\_\_\_\_ Unrecorded
- \_\_\_\_\_ Surveyed In
- \_\_\_\_\_ Referenced Out

Previous Renewals/Surveys, etc. M 56 - 65, AND M 132 - 44

Monument(s) & Accessories Found: (Condition and Source)  
COUNTY SURVEYORS REFERENCE BRASS CAP IN CONCRETE BEARS S32°05'W 24.86' (RECORD S36°W 24.9')  
COUNTY SURVEYORS REFERENCE BRASS CAP IN CONCRETE BEARS S52°31'E 31.05' (RECORD S50°E 31.3')  
THIS BRASS CAP HAS BEEN SLIGHTLY DAMAGED BY BEING RUN OVER BY A CAT

Monument Detail

**LEGEND:**

- ◆ ELEV. MARKER WAHL
- SET IRON RODS WITH YELLOW PLASTIC CAPS
- REFERENCE MARKER FOR WAHL
- ◇ FOUND IRON ROD FROM MAP M 152-44

Sketch

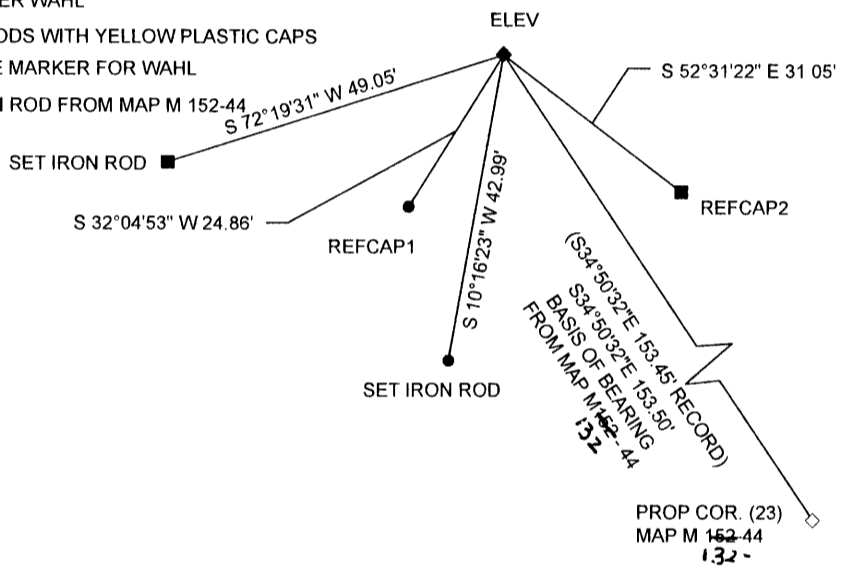
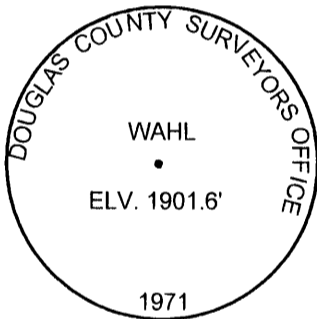

Monument Found

Found a Douglas County Brass Cap set in concrete flush with ground.

New Accessories

SET 5/8" X 40" IRON ROD WITH YELLOW PLASTIC CAP MARKED LONE ROCK TIMBER PLS 2291 BEARS S10°16'W 42.98'  
SET 5/8" X 40" IRON ROD WITH YELLOW PLASTIC CAP MARKED LONE ROCK TIMBER PLS 2291 BEARS S72°20'W 49.05'  
38" DOUG FIR BEARS S64°56'W 151.4' MEASURED FROM PK NAIL IN CHOPPED FLAT ROOT CROWN, SCRIBE BT AND TAG.  
29" DOUG FIR BEARS S31°22'W 144.7' MEASURED FROM PK NAIL IN CHOPPED FLAT ROOT CROWN BARK SCRIBED  
BT AND TAGGED TREE.

Location & Comments

CORNER LIES ON TOP OF RIDGE  
AND ON SOUTH EDGE OF CUT  
BANK OF LOGGING SPUR ROAD  
SW OF LARGE LANDING.

Basis of Bearing 132  
From Map M ~~152~~ 44  
 Firm/Agency Lone Rock Timber Co.  
 Address P. O. Box 1127  
Roseburg, Ore. 97470  
 Party Chief KEN W. HOFFINE  
 Notes KEN W. HOFFINE  
 Witness KEITH McCracken

REGISTERED  
**PROFESSIONAL  
 LAND SURVEYOR**

*Ken W. Hoffine*  
 OREGON  
 JULY 16, 1987  
**KEN W. HOFFINE**  
 PLS 2291

EXPIRES 6-30-11  
**C.S. File No 65/66-36**