

OREGON CORNER RESTORATION FORM

Section 10 Township 23 Range 6 W
 County Douglas Date 9/2/09

FILED

Date: 9/15/2009 By: JK
 This survey consists of:
 Map: _____
 Narrative: _____
 Corner Rpt: CS 65/66-35

Corner Designation

T. 23 S. R. 6 W.

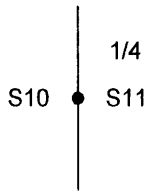

- _____ Condition Report Only
- _____ Not Found
- X _____ Renewed
- _____ Unrecorded
- _____ Surveyed In
- _____ Referenced Out

DOUGLAS COUNTY
SURVEYOR

Previous Renewals/Surveys, etc.
Office Vol. 30 Page 12677

BLM field notes filed in Douglas County Surveyors

Monument(s) & Accessories Found: (Condition and Source)

49" Douglas Fir Stump Bears N8°W 49.0 Ft. (Record N 8° W 49.5 Ft.) LRT Tag Healed Face

41" Douglas Fir Snag Bears S33 1/2°E 75.2 Ft. (Record S32°E 73.92Ft.) Healed Face and Tag

Monument Detail

Sketch

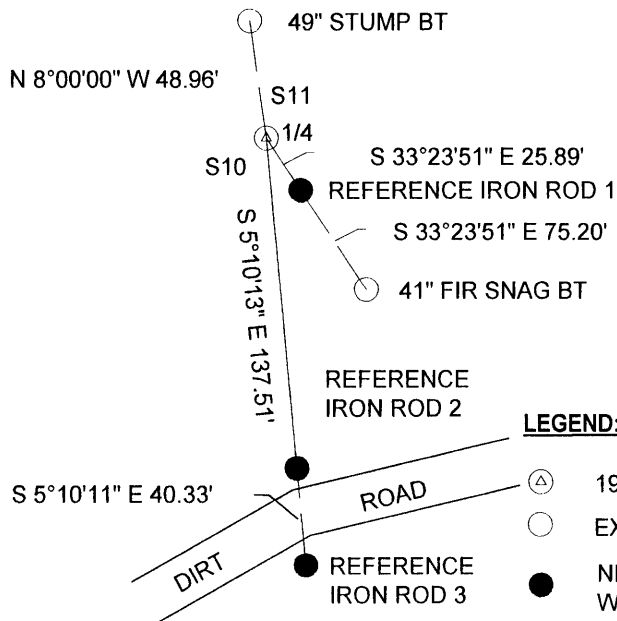
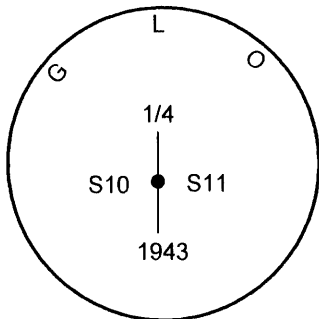

LEGEND:

- ⊙ 1943 GLO BRASS CAP
- EXISTING BEARING TREES
- NEW REFERENCE RODS WITH PLASTIC CAPS

Monument Found
Found 1943 GLO BCIP

New Accessories

5/8" X 40" Iron Rod with yellow plastic cap marked LONE ROCK TIMBER PLS 2291 bears S33°24'E 25.9 Ft.

5/8" X 40" Iron Rod with yellow plastic cap marked LONE ROCK TIMBER PLS 2291 bears S5°10'E 137.51 Ft.

5/8" X 40" Iron Rod with yellow plastic cap marked LONE ROCK TIMBER PLS 2291 bears S5°10'E 177.84 Ft.

Location & Comments

Corner is 0.7 feet above ground, and approx. 50 feet east of draw and approx. 150 feet north of dirt road.

Bearing Basis Record from 49" stump BT to 1/4 cor.
 Firm/Agency Lone Rock Timber Co.
 Address P. O. Box 1127
Roseburg, Ore. 97470
 Party Chief Ken W. Hoffine
 Notes G. Angiolet
 Witness I. Roman

REGISTERED
PROFESSIONAL
LAND SURVEYOR

Ken W. Hoffine
 OREGON
 JULY 16, 1987
 KEN W. HOFFINE
 PLS 2291

EXPIRES 6-30-11

C.S. File No 65/66-35