

MAP OF SURVEY

LOCATED in Section 30, T.30S., R.1W., W.M.
in Douglas County, Oregon.

July 24, 2009

SURVEYED FOR: *SENECA JONES TIMBER CO.*
P.O. BOX 2129
ROSEBURG, OREGON 97470

SURVEYED BY: *DAVID EDWARDS LAND SURVEYING*
P.O. BOX 361
OAKLAND, OREGON 97462
PHONE: (541) 459-0512

REGISTERED
PROFESSIONAL
LAND SURVEYOR

David G. Edwards
OREGON
JULY 26, 1988
DAVID A. EDWARDS
2339
RENEWS 12/31/09

FILED
Date: 7/31/2009 By: JC
This survey consists of:
Map: _____
Narrative: _____
Corner Rpt: C565/66-33
DOUGLAS COUNTY
SURVEYOR

LEGEND

⊙ INDICATES BRASS CAPPED IRON PIPE FOUND PER M 36-II.

() INDICATES RECORD DATA PER M 36-II.

————— INDICATES BOUNDARY BLAZED AND POSTED THIS SURVEY.

BASIS OF BEARINGS: M 36-II AS SHOWN.

SCALE: 1" = 1000'

NARRATIVE

THE PURPOSE OF THIS SURVEY IS TO BLAZE AND POST THE SENECA BOUNDARIES SHOWN AS BOLD LINES HEREON. SAID BOUNDARIES WERE MARKED BY BLAZING TREES ON EACH SIDE OF LINE, BY SETTING 6 FOOT STEEL POSTS ALONG TRUE LINE AT INTERVALS OF 200 FEET OR LESS AND BY HANGING LIBERAL AMOUNTS OF RED FLAGGING ALONG TRUE LINE.
FIELD CREW: BRANT MILLER AND ERIC SPRINKLE.

EQUIPMENT: NIKON TOTAL STATION.

COMPUTATIONS AND DRAFTING: DAVID EDWARDS.

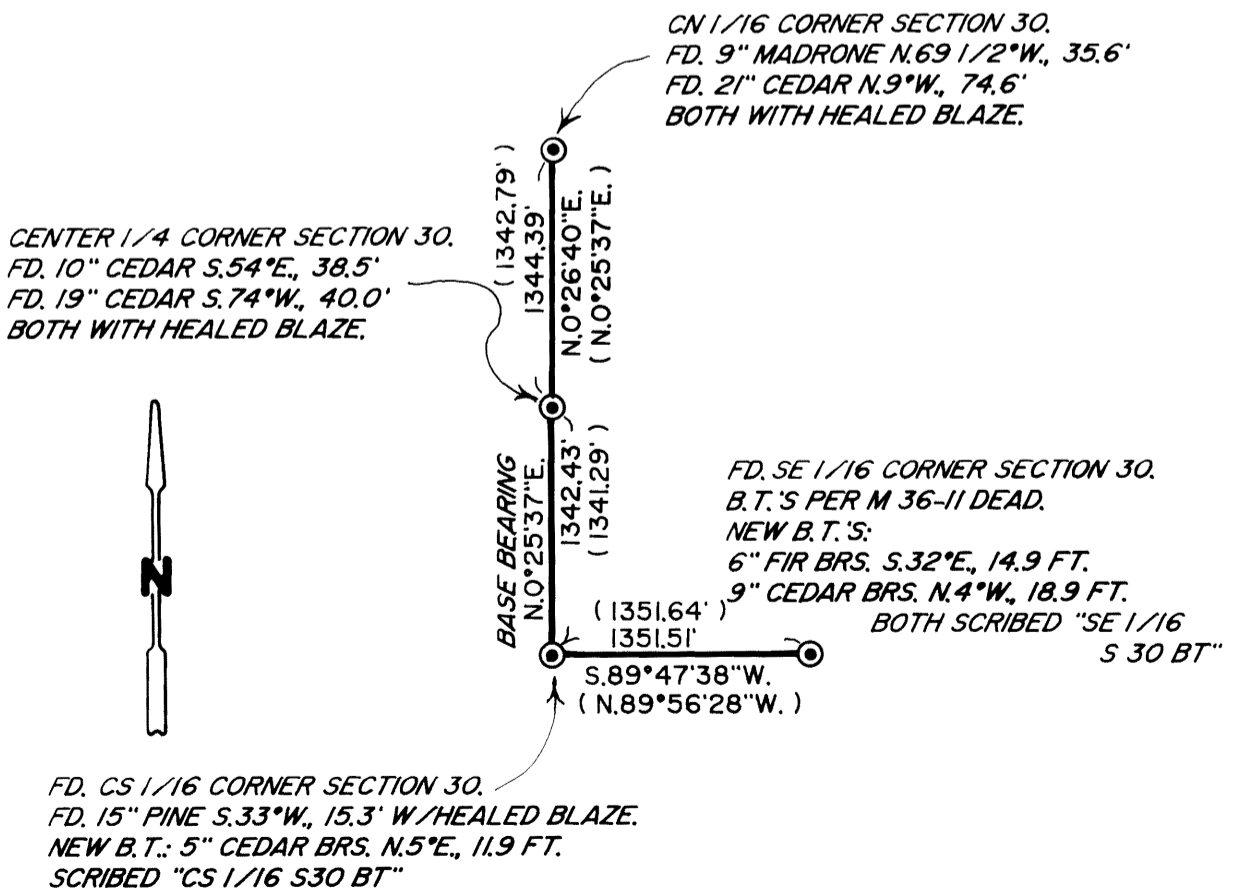

C.S. File No 65/66-33