

AFTER RECORDING, RETURN TO:

Douglas County Surveyors Office
Douglas County Courthouse - Room 105a
Roseburg, OR 97470
(541) 440-4272



00216347200800087940030030

NO FEE

05/02/2008 08:31:22 AM

PLAT-MON Cnt=1 Stn=3 MARRIAGECOUNTER
This is a no fee document

AFFIDAVIT OF REMAINING MONUMENTATION

I, Paul D. Galli, being first duly sworn, depose and say that in accordance with O.R.S. 92.070(3)(b), I have correctly surveyed and marked with proper monuments the remaining lot corners as indicated on the plat of Rivercrest Estates 2, Phase 2 (Volume 22, Page 56), instrument number 2007-019725, as recorded in Plat Records of Douglas County. Said interior corners were set on March 21, 2008.

The following changes were necessary and are as follows:

- 1) All monuments described as "Denotes set Railroad Spike marked with a punch and "WRG DESIGN INC.", to be post monumented. Set on _____." are now 5/8" x 30" iron rods with aluminum caps marked "WRG DESIGN INC." set on 03/21/2008 flush in asphalt. Unless specified differently herein.
- 2) At the intersection of the centerline of Rolling Hills Road with the northern boundary of Rivercrest Estates 2, Phase 2, a centerline monument was **NOT** set due to conflict with a sanitary sewer manhole.

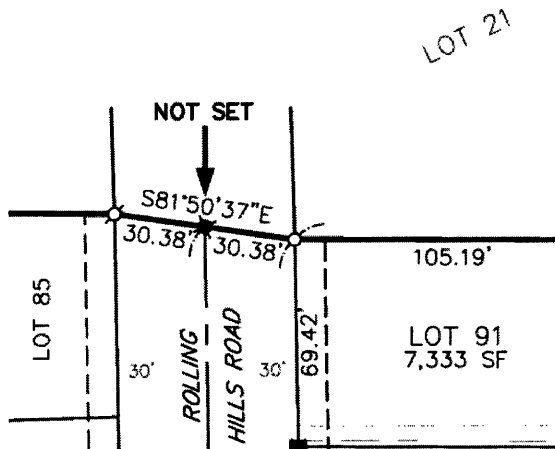

FILED
 Date: 5/7/2008 By: JP
 This survey consists of:
 For Map: Vol 22 Pg. 56 A-D
 Narrative: _____
 Corner Rpt: _____

DOUGLAS COUNTY SURVEYOR

- 3) At the intersection of the centerline of Quincy Avenue with the centerline of Rowan Street, a centerline monument was **NOT** set due to conflict with a sanitary sewer manhole.

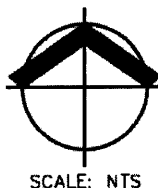
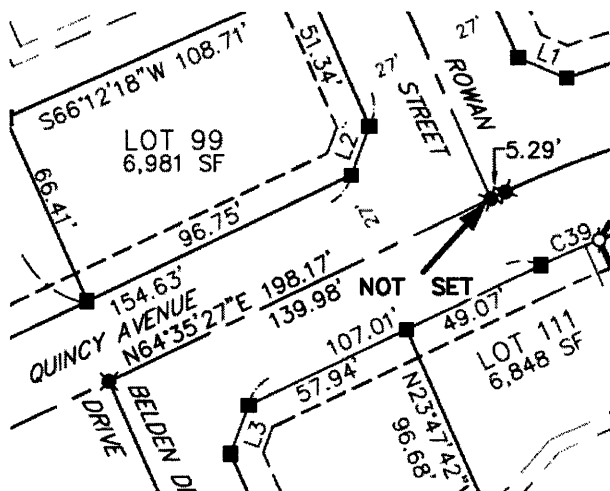

4) At the intersection of the centerline of Quincy Avenue with the centerline of Belden Drive, a centerline monument was **NOT** set due to conflict with a sanitary sewer manhole.

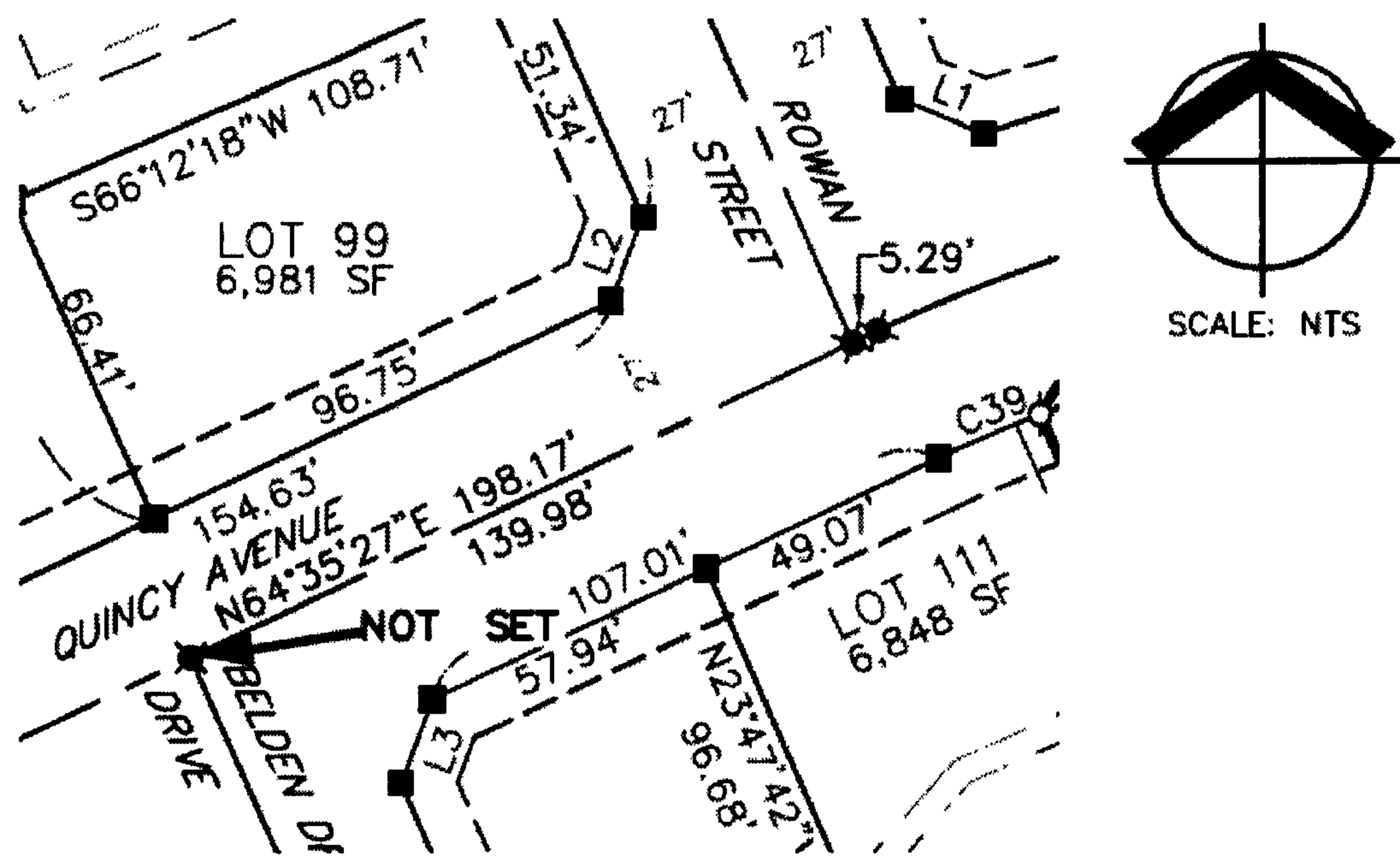

5) At the northwest and northeast corners of lot 106 the two 5/8" iron rods with yellow plastic caps marked "I.E. ENGINEERING" were destroyed during construction and replaced with 5/8" by 30" iron rods with yellow plastic caps marked "WRG DESIGN INC." in the original locations.

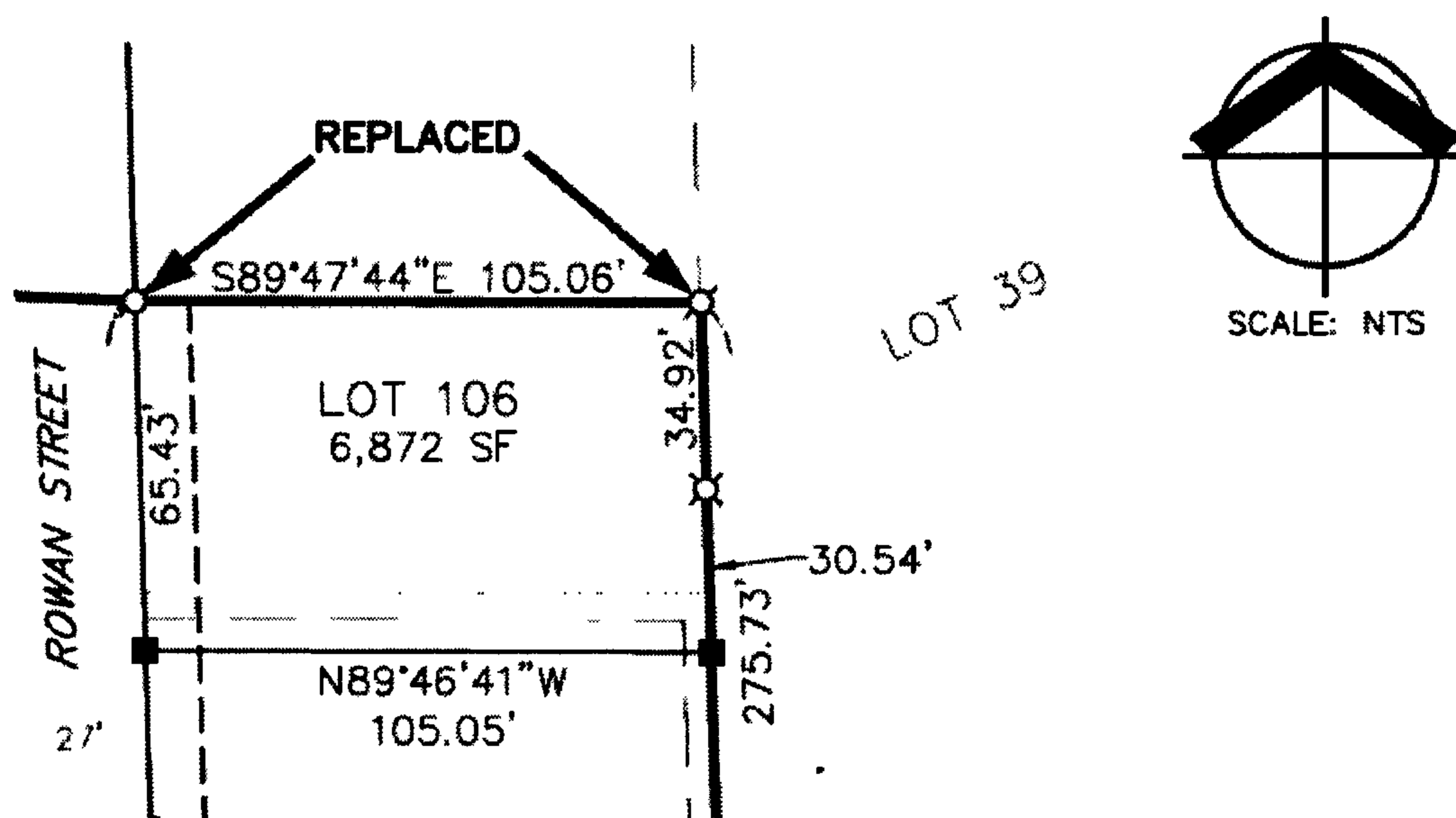

6) At the northeast corner of lot 53 the 5/8" iron rod with yellow plastic cap marked "I.E. ENGINEERING" was destroyed during construction a 5/8" by 30" iron rod with yellow plastic cap marked "WRG DESIGN INC." was set as a reference monument being North 89°35'22" West, 1.00 feet from the original location due to conflict with a telephone pedestal.

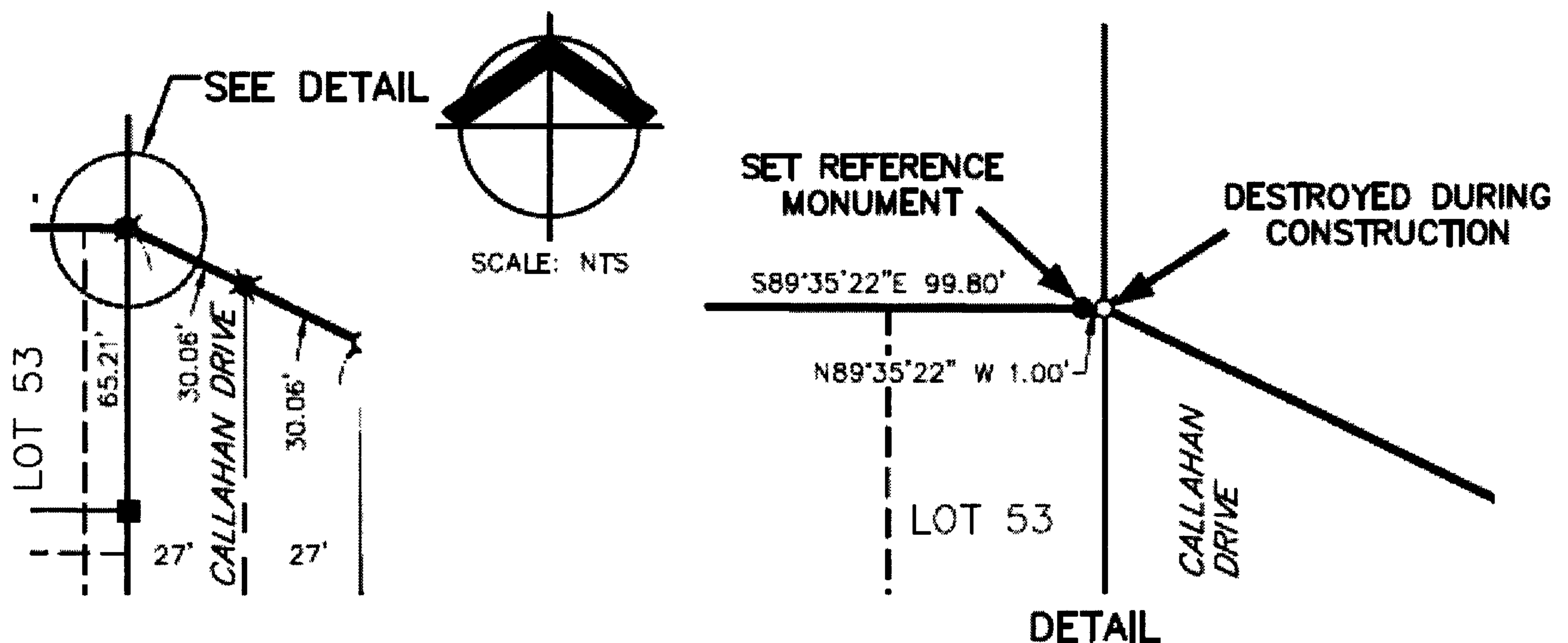

7) At the intersection of the centerline of Rolling Hills Road with the southern boundary of Rivercrest Estates 2, Phase 2, a 5/8" iron rod with yellow plastic cap marked "I.E. ENGINEERING" was destroyed during construction and was replaced with a 5/8" x 30" iron rod with yellow plastic cap marked "WRG DESIGN INC." in the original location.

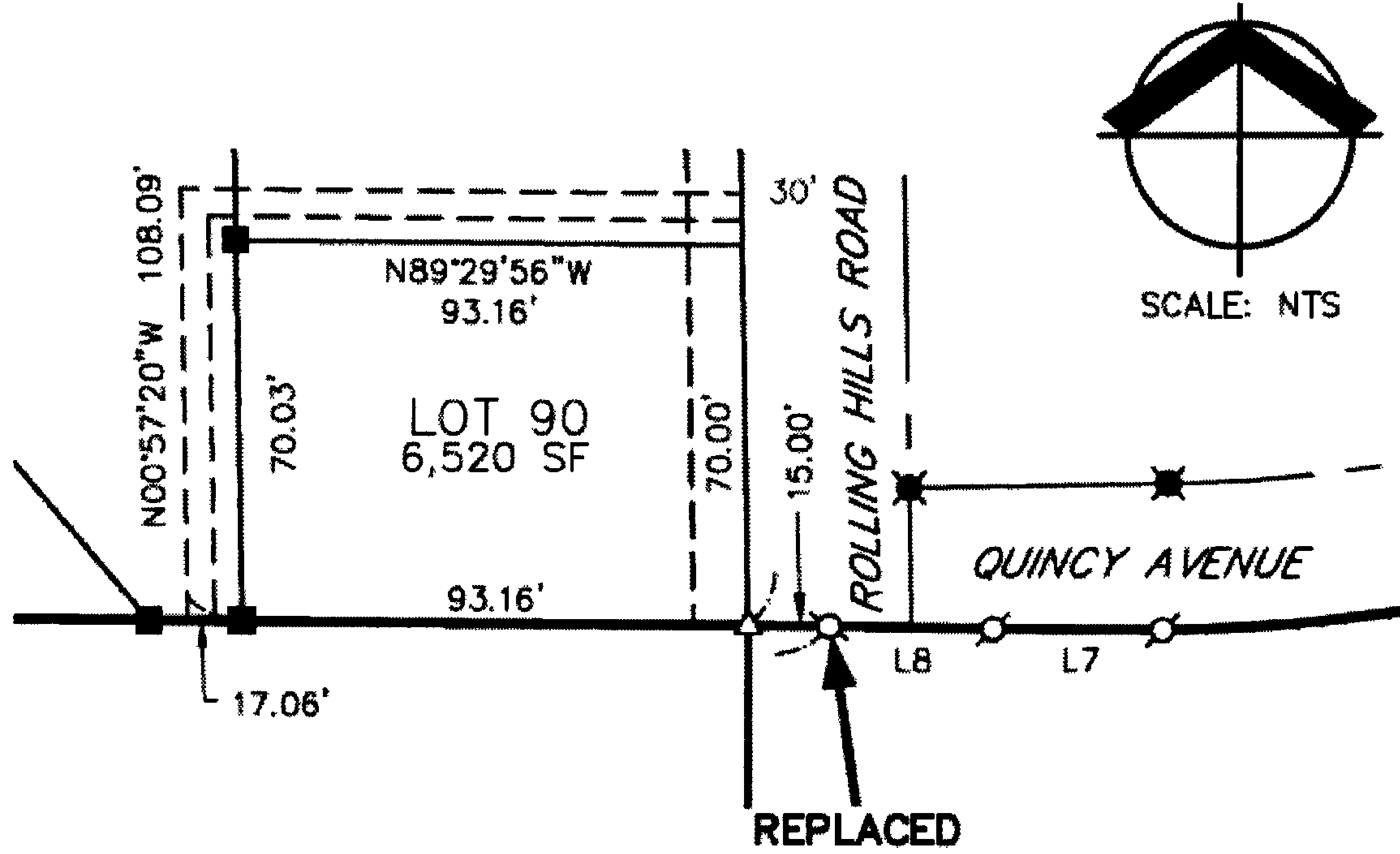

4/23/2008
REGISTERED PROFESSIONAL LAND SURVEYOR
Paul D. Galli
OREGON JANUARY 10, 2008 PAUL D. GALLI 76970
EXPIRATION DATE: 6/30/09

Paul D. Galli
 Paul D. Galli
 WRG Design Inc.
 5415 Westgate Dr. Suite 100
 Portland, OR. 97221

NOTARY CERTIFICATE
 STATE OF OREGON
 COUNTY OF MULTNOMAH

Subscribed and sworn to before me this 23rd day of April, 2008, by Paul D. Galli.

Renee J. Hille
 Notary Public for the State of Oregon

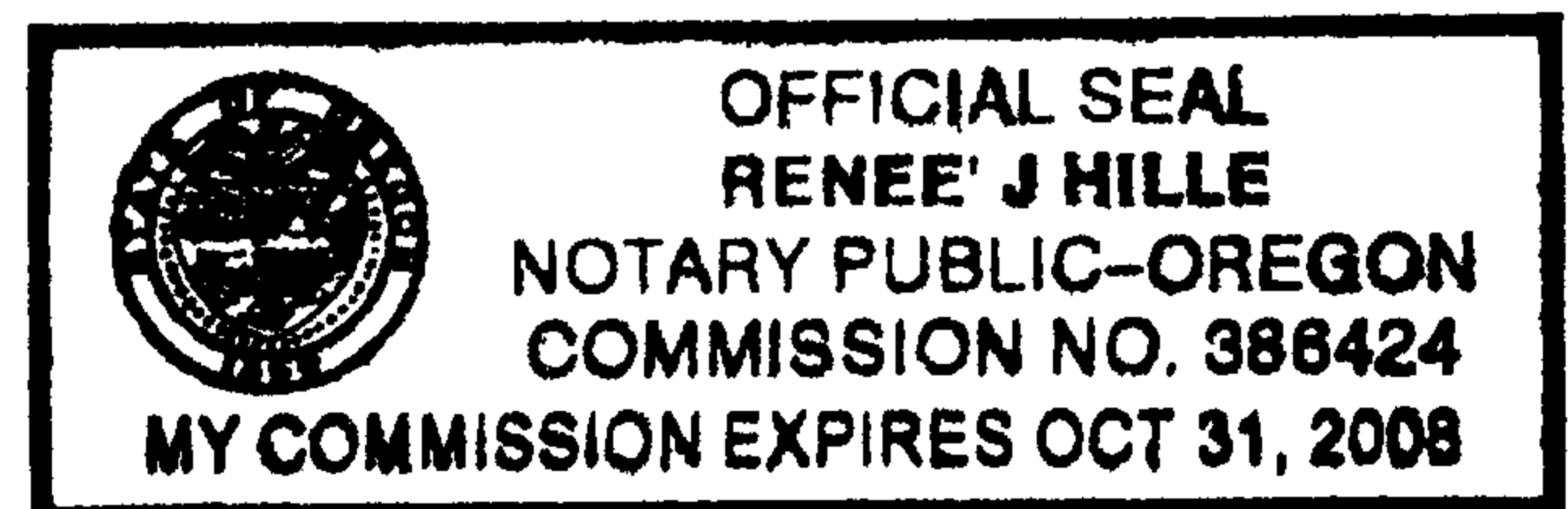

My Commission Expires October 31, 2008

COUNTY SURVEYOR APPROVAL

I, Romenso E. Ware, Douglas County Surveyor, do hereby certify that said Affidavit of Interior Monumentation for Rivercrest Estates 2, Phase 2 has been examined by me and that it complies with requirements of ORS 92.070.

Romenso E. Ware
 Romenso E. Ware
 Douglas County Surveyor

5-2-08
 Approved

C.S. File No 65/65-2c