

MAP OF SURVEY

LOCATED in the SE 1/4 of Sec. 16,
T. 28 S., R. 3 W., W.M. in
Douglas County, Oregon.

March 4, 2008

SURVEYED FOR: *SENECA JONES TIMBER CO.*
P.O. BOX 2129
ROSEBURG, OREGON 97470

SURVEYED BY: *DAVID EDWARDS LAND SURVEYING*
P.O. BOX 361
OAKLAND, OREGON 97462
PHONE : (541) 459-0512

FILED
Date: <u>3-10-2008</u> By: <u>JC</u>
This survey consists of:
Map: <u>C.S. 65/24-3</u>
Narrative: <u>64</u>
Corner Rpt: _____
DOUGLAS COUNTY SURVEYOR

REGISTERED
PROFESSIONAL
LAND SURVEYOR

David A. Edwards

OREGON
JULY 26, 1999
DAVID A. EDWARDS
2339
RENEWS 12/31/09

LEGEND

⊙ INDICATES MONUMENT FOUND AS DESCRIBED ON MY SURVEY C.S. 65/29-10



INDICATES BOUNDARY MARKED BY BLAZING TREES EACH
SIDE, SETTING 6 FOOT STEEL POSTS ALONG LINE AT 200'
OR LESS INTERVALS AND HANGING RED FLAGGING
ALONG TRUE LINE.

SCALE: 1" = 600'

BASIS OF BEARINGS: C.S. 65/29-10

NARRATIVE

THE PURPOSE OF THIS SURVEY IS TO MARK THE SOUTH LINE OF THE
SE 1/4 OF SECTION 16. DID SO USING EXISTING CONTROL FROM MY
SURVEY C.S. 65/29-10.

FIELD CREW : BRANT MILLER AND ERIC SPRINKLE.

EQUIPMENT : NIKON TOTAL STATION.

COMPUTATIONS AND DRAFTING : DAVID EDWARDS.



SOUTH 1/4 CORNER
SECTION 16 ONLY

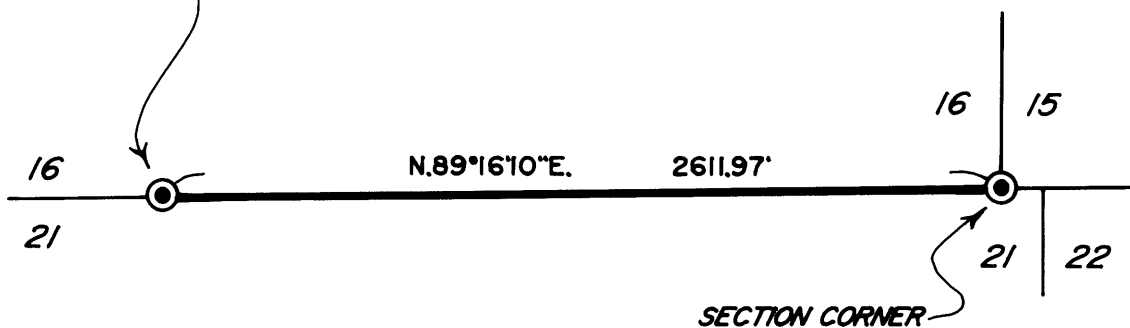

**COUNTY SURVEYORS FILE DATA
DO NOT REMOVE FROM OFFICE**

C.S. File No 65/24-3⁶⁴