

DOUGLAS COUNTY
DEPARTMENT OF PUBLIC WORKS

FILED

Date: 5-22-2008 By: JC

INDEX NO. This survey consists of:

Map: _____
Narrative: _____
Corner Rpt: C.S. 65/63-18

RESTORED CORNER

DOUGLAS COUNTY
SURVEYOR

CORNER 1/4 Sections 8/17, T21S, R5W, W.M.

EVIDENCE "T" Post, Bent, Out of Position,
16" B.L. Maple, N33W, 23', (SLOPE), Healed Face
30" D. Fir, S35W, 15', BLOWN DOWN over "T"

ACCESSORIES 16" B.L. Maple, N29W, 19', Healed Face
5" D. Fir, N78W, 36', BLAZED + SCRIBED "X" "BT"
30" D. Fir, S35E, 24.2', BLAZED + SCRIBED "1/4 S17 BT"
20" W. Hemlock, S50W, 18', " " " " " "

NOTES AND OTHER INFORMATION Reset Corner with 5/8" x 30"
Rebar w/ YPC "NTCI LS 2603" USING "T" POST
Hole and Maple RT. SET MONUMENT WITH 1'
Rock Mound around. Corner lays 1' North of
Draw. Set 5' STEEL POST 1' EAST.

BY: Harvey Christensen FIRM: NW Timberland Consulting
TITLE: President DATE: 9/2000

SKETCH N.T.S.

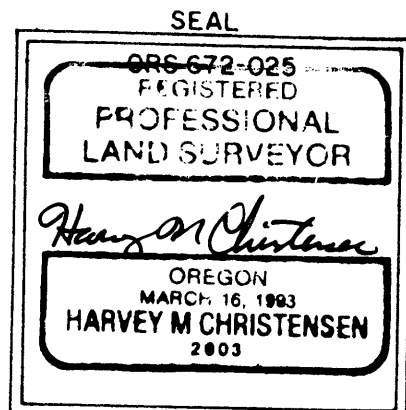
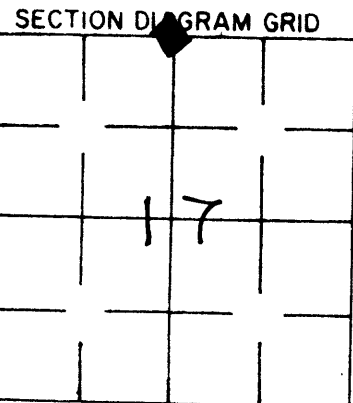
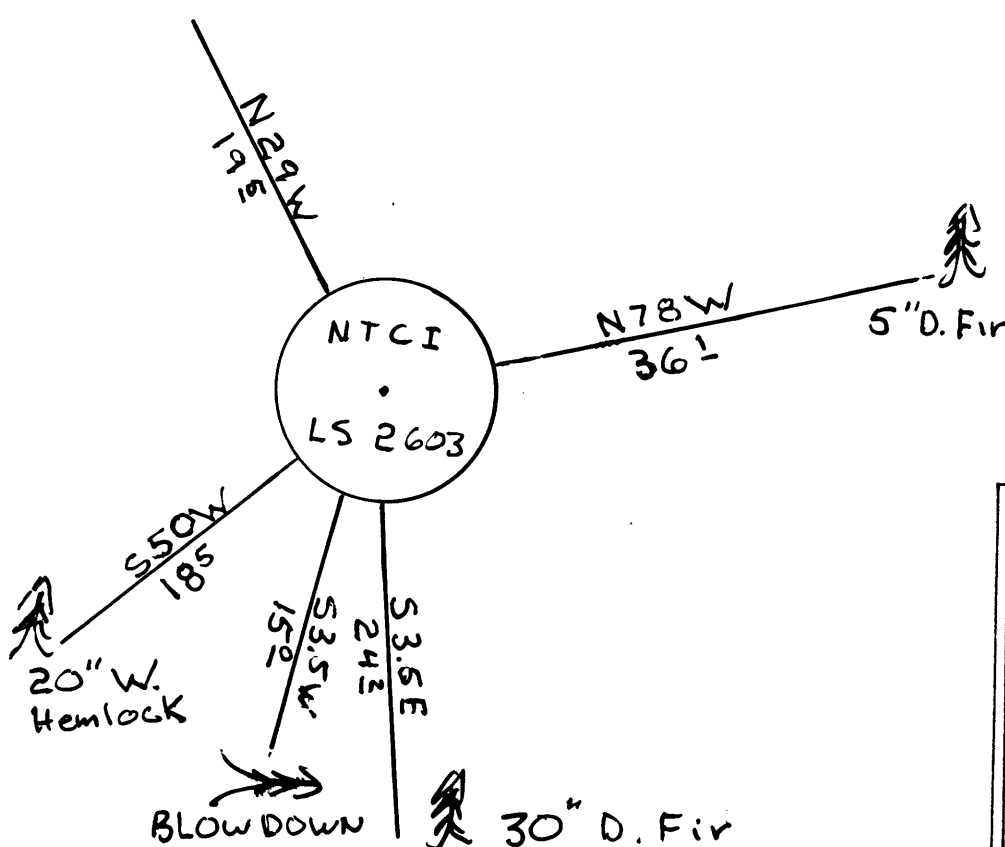

C.S. File No 65/63-18