

FILED

Date: 5-22-08 By: JC

INDEX NO. This survey consists of:

Map: _____

Narrative: _____

Corner Rpt: C.S. 65/63-17

DOUGLAS COUNTY
DEPARTMENT OF PUBLIC WORKS

RESTORED CORNER

DOUGLAS COUNTY

CORNER Sections 8-9/17-16, T21S, R5W. WM. SURVEYOR

EVIDENCE 3/4" x 3/4" "T" Post, w/ 1" Brass Plate
"HAINES 236" .6' above grade
(239)

ACCESSORIES 7" D. Fir, N47E, 74, Healed Face (twin)
16" D. Fir, S86E, 195, Healed Face
9" D. Fir, S32W, 143, Healed Face
42" D. Fir, N17W, 42.5, Bark Scribing Visible, Stamp
9" D. Fir, N52W, 313, Blazed + Scribed
"T21S R5W S8 BT"

NOTES AND OTHER INFORMATION Monument, located \approx 200'
west of gravel Road "SAND RIDGE ROAD"

ALL DISTANCES TO SIDECENTER (NAIL) OF NEW BT'S

BY: Harvey Christensen FIRM: NW Timberland Consulting
TITLE: President DATE: 9/2000

SKETCH N.T.S.

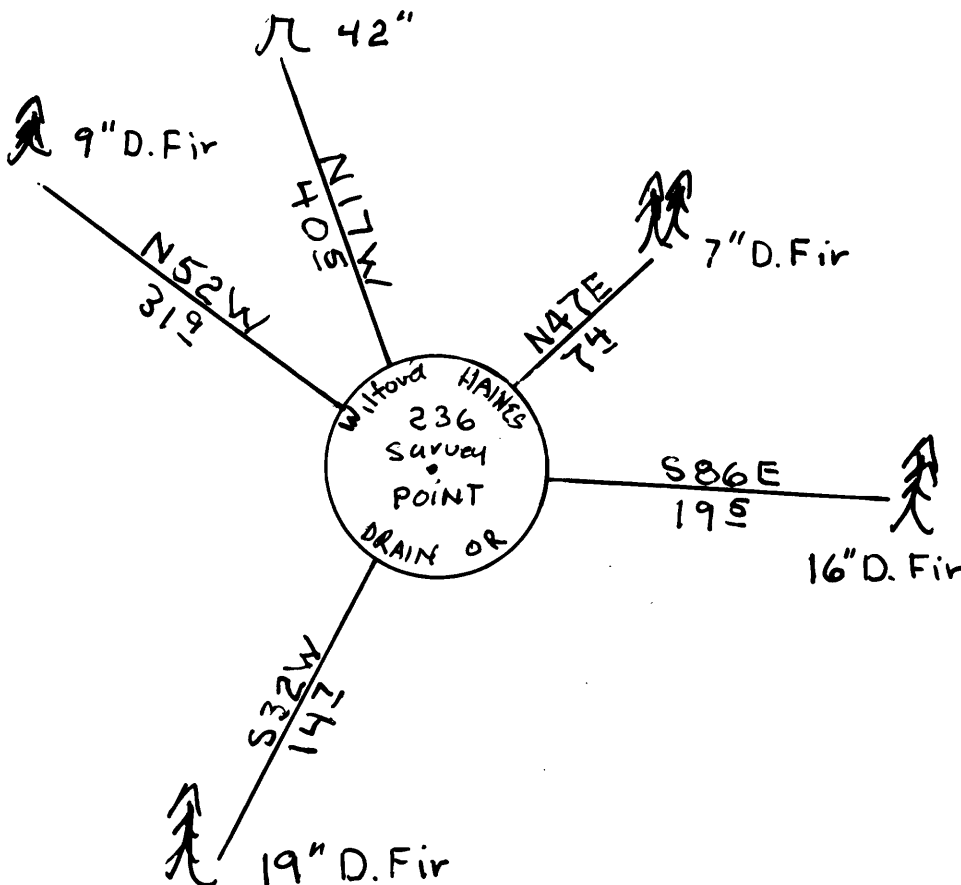

SECTION DIAGRAM GRID

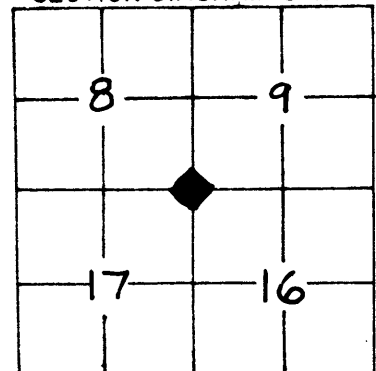

SEAL

ORS 672-025

REGISTERED
PROFESSIONAL
LAND SURVEYOR

Harvey M Christensen

OREGON
MARCH 16, 1983
HARVEY M CHRISTENSEN
2003

C.S. File No 65/63-17