

BOUNDARY SURVEY

FOR: Armand P. Boyer
 P.O. Box 13794
 South Lake Tahoe, CA 96151

DEC. 21, 2007

FILED

Date: 12/26/2007 By: JC

This survey consists of:
 Map: C.S. 65/61-15

Narrative: _____

Corner Rpt: _____

**DOUGLAS COUNTY
 SURVEYOR**

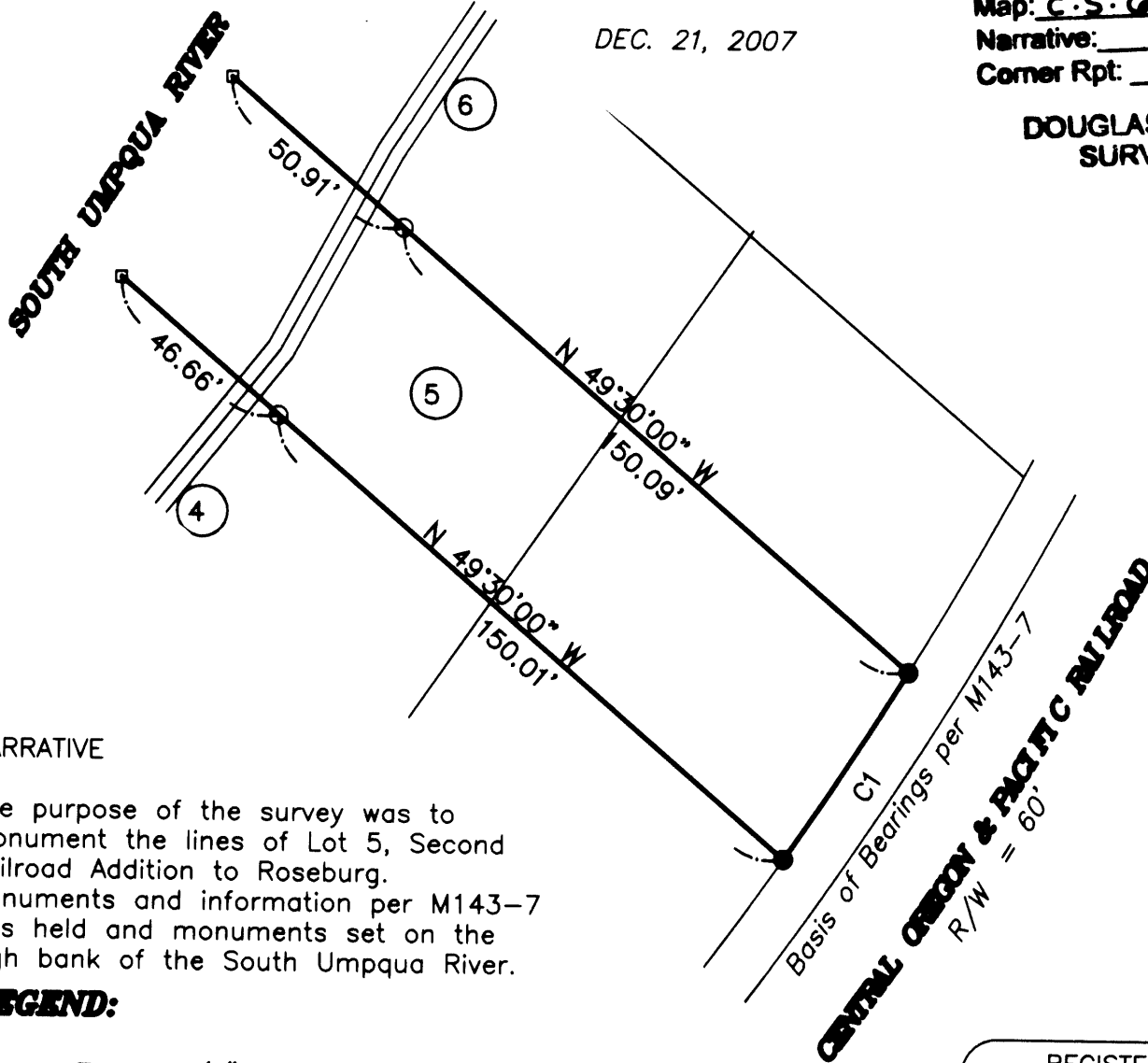

NARRATIVE

The purpose of the survey was to monument the lines of Lot 5, Second Railroad Addition to Roseburg. Monuments and information per M143-7 was held and monuments set on the high bank of the South Umpqua River.

LEGEND:

- Found 5/8" iron rod unless noted.
- Set 5/8" x 30" iron rod with plastic cap marked "LANDMARK PLS2287".
- Calculated Point

RECORD INFORMATION:

() M143-7

REGISTERED
 PROFESSIONAL
 LAND SURVEYOR

Mark A. Heimbürger

OREGON
 JULY 16, 1987
 MARK A. HEIMBURGER
 2287

RENEWS JUNE 30, 2009

CURVE TABLE

CURVE	RADIUS	DELTA	LENGTH	CHORD BEARING	CHORD LENGTH
C1	886.12	3°14'34"	50.15	N33°12'25"E	50.15

SCALE: 1"=40'

LM LAND MARK
 SURVEYING, INC.

3329 N.E. STEPHENS ST.
 ROSEBURG, OREGON 97470
 TEL. (541) 877-8400
 FAX (541) 877-8401

December 21, 2007

L.M. Job No. 2003-0083

SHEET 1 OF 1

In the NW 1/4, Sec. 19,
 T27S, R 5 W, W.M.
 Lot 5, SECOND RAILROAD
 ADDITION TO ROSEBURG

C.S. File No 65/61-15