

MAP OF SURVEY

LOCATED in the SE 1/4 of Section II, T. 28 S., R. 7 W., W.M. in Douglas County, Oregon.

December 4, 2007

SURVEYED FOR: *OLLIVANT LIVING TRUST
9937 LOOKINGGLASS ROAD
ROSEBURG, OREGON 97470*

SURVEYED BY: *DAVID EDWARDS LAND SURVEYING
P.O. BOX 361
OAKLAND, OREGON 97462
PHONE: (541) 459-0512*

FILED
Date: *12-7-2007* By: *X*
This survey consists of:
Map: *C-S-65/61-14*
Narrative:
Comer Rpt:

DOUGLAS COUNTY
SURVEYOR

REGISTERED
PROFESSIONAL
LAND SURVEYOR

David A. Edwards
OREGON
JULY 26, 1988
DAVID A. EDWARDS
2339
RENEWS 12/31/09

LEGEND

- INDICATES 5/8" DIAM. STEEL PIN WITH MY CAP FOUND PER MY SURVEY M 134-II.
 - INDICATES 5/8" X 30" STEEL REBAR W/RED PLASTIC CAP MKD. "D.A. EDWARDS-LS 2339" SET.
- COMP. = COMPUTED. P.P. = PROPORTIONATE POSITION.
SCALE: 1" = 600' BASIS OF BEARINGS: EXISTING CONTROL PER M 134-II

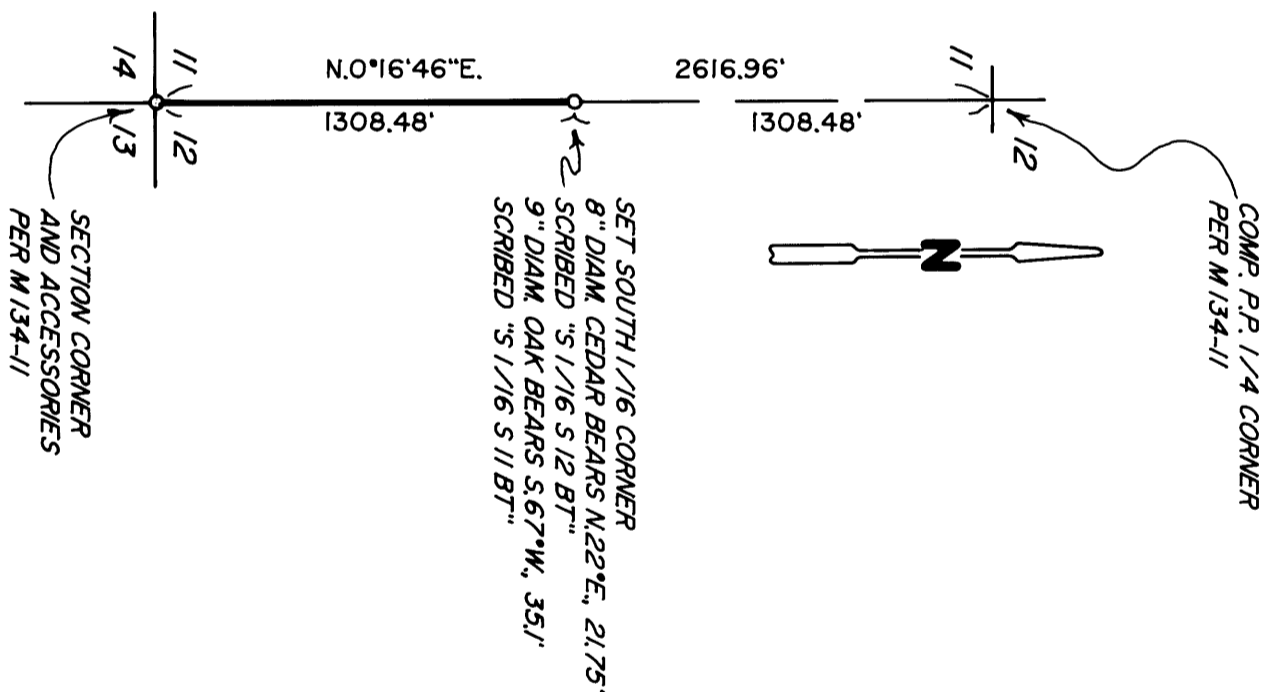

NARRATIVE

THE PURPOSE OF THIS SURVEY IS TO MARK THE EAST LINE OF THE SE 1/4 OF THE SE 1/4 OF SECTION II. EXISTING CONTROL POINTS AND DATA PER MY SURVEY M 134-II WERE USED TOWARD THIS END. TREES WERE BLAZED ON EACH SIDE OF LINE AND 6 FOOT STEEL POSTS WERE SET ALONG TRUE LINE AS WELL. LIBERAL AMOUNTS OF A COMBINATION OF BLUE AND ORANGE FLAGGING WERE ALSO PLACED ALONG TRUE LINE.

FIELD CREW : BRANT MILLER AND ERIC SPRINKLE.

EQUIPMENT : NIKON TOTAL STATION.

COMPUTATIONS AND DRAFTING : DAVID EDWARDS.