

MAP OF SURVEY

LOCATED in the SW 1/4 of Section 10,
T.27S., R.3W., W.M. in Douglas Co., Ore.

November 12, 2007

SURVEYED FOR: *SENECA JONES TIMBER CO.*
P.O. BOX 2129
ROSEBURG, OREGON 97470

SURVEYED BY: *DAVID EDWARDS LAND SURVEYING*
P.O. BOX 361
OAKLAND, OREGON 97462
PHONE: (541) 459-0512

FILED
Date: 11/13/2007 By: JP
This survey consists of:
Map: C.S. 65/61-11
Narrative:
Corner Rpt:

DOUGLAS COUNTY
SURVEYOR

REGISTERED
PROFESSIONAL
LAND SURVEYOR

David A. Edwards
OREGON
JULY 24, 1988
DAVID A. EDWARDS
2329
RENEWED 12/24/07

LEGEND

- ⊙ INDICATES COUNTY SURVEYOR BRASS CAP FOUND AS PER MY SURVEY M 153-3.
- INDICATES 5/8" DIAM. IRON ROD FOUND PER C.S. 55/169-2 & ACCEPTED AS CENTER 1/4 COR.
- () DENOTES RECORD DATA PER C.S. 55/169-2.

————— INDICATES LINE POSTED, BLAZED & FLAGGED THIS SURVEY.

SCALE: 1" = 1000'

BASIS OF BEARINGS: EXISTING CONTROL PER M 153-3.

NARRATIVE

THE PURPOSE OF THIS SURVEY IS TO MARK THE EAST LINE OF THE SOUTHWEST 1/4 OF SECTION 10. PREVIOUSLY, ON SURVEY M 153-3, THIS OFFICE HAD SURVEYED THE WEST LINE OF THE SECTION AND THE SOUTH LINE OF SAID SW 1/4. UTILIZING EXISTING CONTROL POINTS WE NOW MARK THE SUBJECT BOUNDARY BY BLAZING TREES ON EACH SIDE OF LINE, BY SETTING 6 FOOT STEEL POSTS ALONG LINE AT INTERVALS OF 200' OR LESS AND BY HANGING LIBERAL AMOUNTS OF RED FLAGGING ALONG TRUE LINE. NOTE THAT C.S. 55/169-2 AND THIS SURVEY USE SEPARATE BEARING BASES. RETURNED DISTANCES BETWEEN MONUMENTS COMPARE REASONABLY WELL.

FIELD CREW: BRANT MILLER AND ERIC SPRINKLE.

EQUIPMENT: NIKON TOTAL STATION.

COMPUTATIONS AND DRAFTING: DAVID EDWARDS.

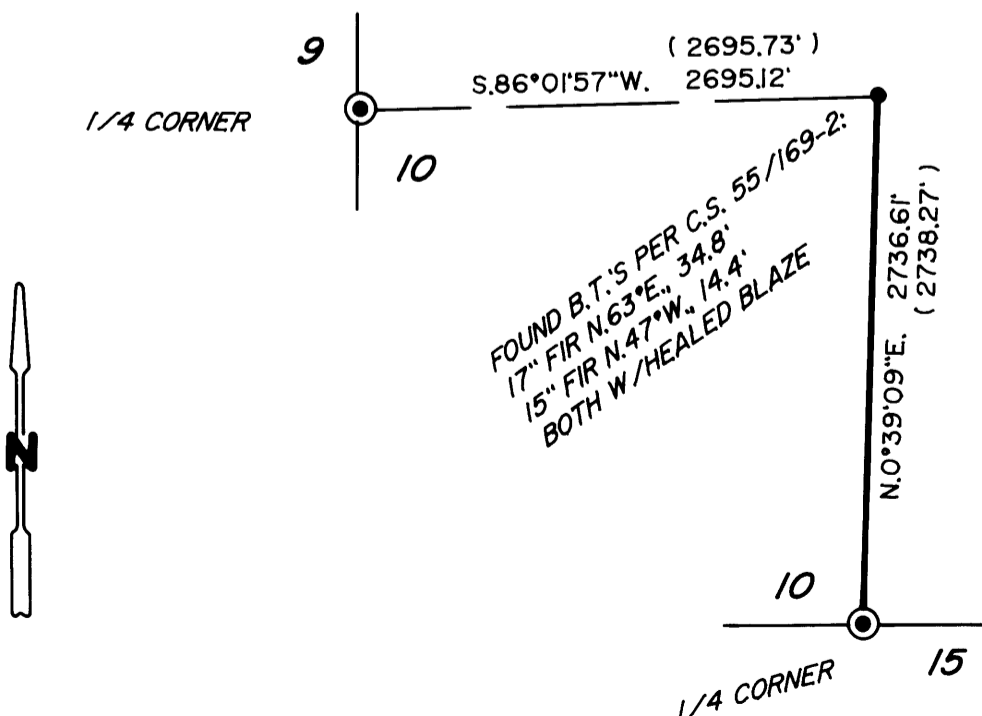

C.S. File No 65/61-11