

MAP OF SURVEY

LOCATED in Section 26, T. 21 S.,
R. 6 W., W.M. in Douglas Co., Ore.

August 21, 2007

SURVEYED FOR: *SENECA JONES TIMBER CO.*
P.O. BOX 10265
EUGENE, OREGON 97440

SURVEYED BY: *DAVID EDWARDS LAND SURVEYING*
P.O. BOX 361
OAKLAND, OREGON 97462
PHONE: (541) 459-0512

FILED
Date: 9-13-2007 By: ✓
This survey consists of:
Map: C.S. 65/61-10
Narrative: _____
Corner Rpt: _____
DOUGLAS COUNTY
SURVEYOR

REGISTERED
PROFESSIONAL
LAND SURVEYOR

David A. Edwards

OREGON
JULY 26, 1988
DAVID A. EDWARDS
2339
RENEW 5/12/31/07

LEGEND

◼ INDICATES T-IRON FOUND PER M 20-76.

———— INDICATES BOUNDARY BLAZED, POSTED AND FLAGGED THIS SURVEY.

○ INDICATES 5/8" X 30" STEEL REBAR W/RED PLASTIC CAP MKD."D.A. EDWARDS-LS 2339" SET.

SCALE: 1" = 1000'

() DENOTES RECORD DATA PER M 20-76

BASIS OF BEARINGS: M 20-76 AS SHOWN.

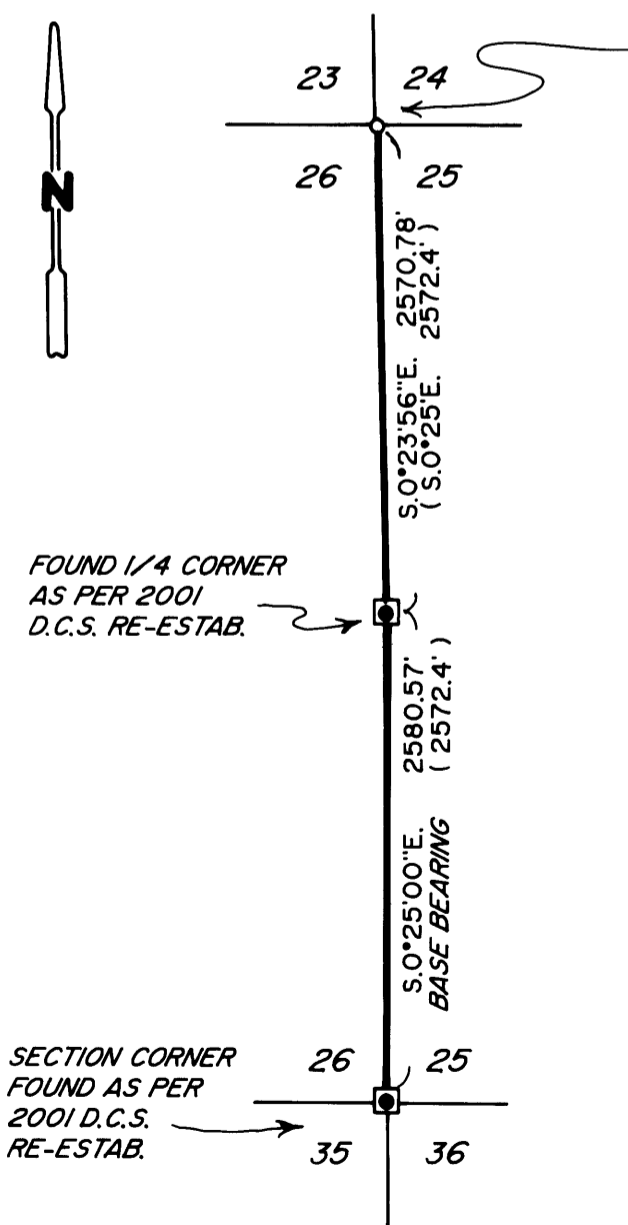

SECTION CORNER RESET FROM THE FOLLOWING:

A FD. 5/8" DIAM. IRON ROD PER C.S. 49/143 BEARS
N.31°52'53"W., 122.94' (N.32°30'W.)

A 27" DIAM. CEDAR STUMP BRS. S.55°38'W., 51.20'
(S.55°30'W.) D.C.S.

NEW BEARING TREES:

AN 8" DIAM. MAPLE BEARS N.82°E., 18.1 FEET.

A 12" DIAM. HEMLOCK BEARS S.86°W., 27.8 FEET.

A 14" DIAM. FIR BEARS N.18°W., 14.5 FEET.

A 6 FOOT STEEL POST IS SET S.0°24'E., 2.0 FEET.

NARRATIVE

THE PURPOSE OF THIS SURVEY IS TO MARK THE EAST LINE OF SECTION 26. TRUE LINE IS MARKED BY BLAZING TREES ON EACH SIDE OF LINE, BY SETTING 6 FOOT STEEL POSTS ALONG LINE AT INTERVALS OF 200 FEET OR LESS AND BY HANGING LIBERAL AMOUNTS OF RED FLAGGING ALONG TRUE LINE. BEARING TREES ARE SCRIBED ACCORDING TO THE 1973 B.L.M. MANUAL, MEASURED TO CENTER OF TREE AT ROOT CROWN AND ARE SITUATED AS STATED ABOVE.

FIELD CREW: BRANT MILLER AND ERIC SPRINKLE.

EQUIPMENT: NIKON TOTAL STATION.

COMPUTATIONS AND DRAFTING: DAVID EDWARDS.