

MAP OF SURVEY

LOCATED in the NE 1/4 of Sec. 14,
T. 21 S., R. 6 W., W.M. in Douglas
County, Oregon.

July 16, 2007

SURVEYED FOR: *SENECA JONES TIMBER CO.*
P.O. BOX 10265
EUGENE, OREGON

SURVEYED BY: *DAVID EDWARDS LAND SURVEYING*
P.O. BOX 361
OAKLAND, OREGON 97462
PHONE: (541) 459-0512

REGISTERED
PROFESSIONAL
LAND SURVEYOR

David A. Edwards
OREGON
JULY 26, 1999
DAVID A. EDWARDS
2229
RENEWS 12/31/07

FILED
Date: 7-18-2007 By: JC
This survey consists of:
Map: C.S. 65/61-9
Narrative: _____
Corner Rpt: _____
DOUGLAS COUNTY
SURVEYOR

LEGEND

⊙ INDICATES DOUGLAS COUNTY SURVEYOR OR B.L.M. BRASS CAP FOUND.

() DENOTES G.L.O. RECORD DATA.

————— INDICATES BOUNDARY BLAZED, POSTED AND FLAGGED THIS SURVEY.

SCALE: 1" = 1000'

BASIS OF BEARINGS: G.L.O. RECORD AS SHOWN.

NARRATIVE

THE PURPOSE OF THIS SURVEY IS TO MARK THE EAST LINE OF THE NE 1/4 OF SECTION 14. A RANDOM TRAVERSE WAS RUN AND OFFSETS MADE TO TRUE LINE. THE LINE WAS MARKED BY BLAZING TREES ON EACH SIDE OF LINE, BY SETTING 6 FOOT STEEL POSTS ALONG LINE AT INTERVALS OF 200 FEET OR LESS AND BY HANGING LIBERAL AMOUNTS OF RED FLAGGING ALONG THE TRUE LINE.

FIELD CREW: BRANT MILLER AND ERIC SPRINKLE.

EQUIPMENT: NIKON TOTAL STATION.

COMPUTATIONS AND DRAFTING: DAVID EDWARDS.

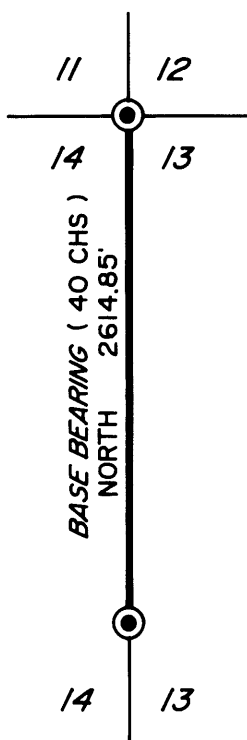

SECTION CORNER.
FOUND BRASS CAP AND BEARING TREES
AS PER 1997/1998 B.L.M. RESURVEY.

1/4 CORNER.
FOUND BRASS CAP AND
BEARING TREES AS
PER M 131-17.

