

COUNTY SURVEYORS FILE DATA
DO NOT REMOVE FROM OFFICE

BOUNDARY LINE ADJUSTMENT

FOR DEREK AND LAVONA BURT

PARCELS 1 & 2 OF BOOK 6, PAGE 26A, PLAT RECORDS OF DOUGLAS COUNTY

IN THE SE 1/4 OF SECTION 1, TOWNSHIP 27 SOUTH, RANGE 6 WEST OF THE WILLAMETTE MERIDIAN

JUNE 1999

FILED
Date: 7-1-1999 By: J.P.
This survey consists of:
Map: M 131-69
Narrative:
Corner Plot:
DOUGLAS COUNTY
J.P. SURVEYOR

NW CORNER
D.P. BARNES D.L.C. #39
TOWNSHIP 27 SOUTH,
RANGE 6 WEST,
WILLAMETTE MERIDIAN

STEPHENS STREET
PACIFIC HWY. U.S. 99

2-21-2007 HERM PIESKE REPORTED THAT PINS
WITH HIS CAP HAVE BEEN PULLED UP BY SOMEONE
& RESET IN AREA SHOWN WITH PINK DOTS.

NUMBER	DIRECTION	DISTANCE
L1	N 87°39'39" E	28.35'
L2	N 71°47'20" E	29.86'
L3	N 55°33'11" E	13.9'

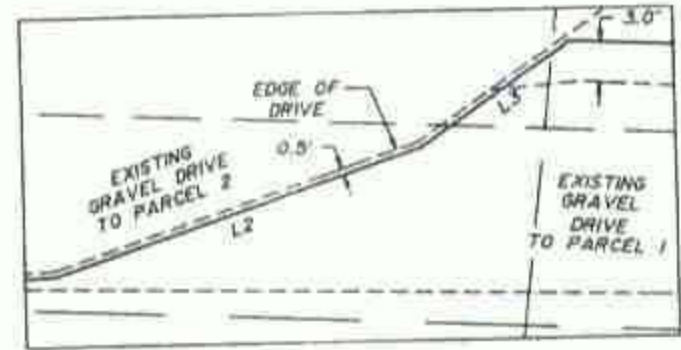
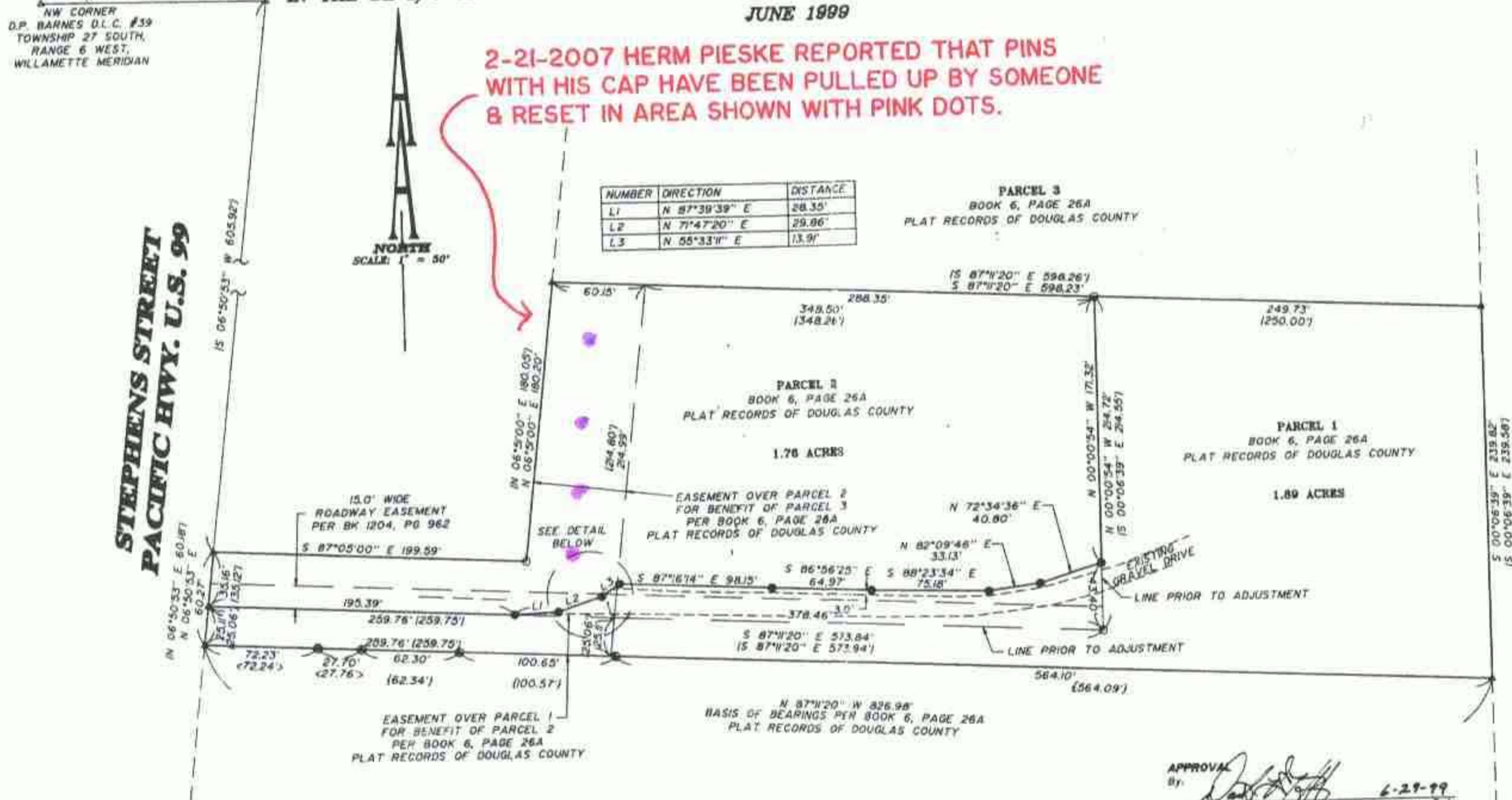

DETAIL
SCALE: 1"=10'

- LEGEND**
- Set 5/8" x 30" Iron Rod with Yellow Plastic Cap marked "AA SURVEYING INC."
 - Found 5/8" Iron Rod
 - Found 5/8" Iron Rod with Plastic Cap marked "BTS ENG-SUV"
 - Found 5/8" Iron Rod with Cap marked "I.E. ENG."
 - ▲ Calculated Point

NARRATIVE
The purpose of this survey was to monument the adjusted boundary of the property described as Parcel 1 & 2 of Book 6, Page 26A, Plat Records of Douglas County.

The monuments shown were used to control the boundary and the common boundary was adjusted.

RECORD INFORMATION

() Book 6, Page 26a, Plat Records of Douglas County

() M 125-16

() M 127-67

APPROVAL
By: *[Signature]* 6-29-99
City of Roseburg Planning Director Date
City File No.: BLA-99-10

REGISTERED
PROFESSIONAL
LAND SURVEYOR
[Signature]
JULY 14, 1979
HERMAN A. PIESKE
LBS
EXP. DATE 12-31-00

AA
SURVEYING SERVICE, INC.
ENGINEERING-SURVEYING-PLANNING
3076 NE DIAMOND LAKE BLVD
ROSEBURG OREGON 97470
TEL (541)872-2008
FAX (541)872-0811

C.S. File No 65/61-8
MAP FILE M 131-69

MAP FILE M 131-69
C.S. File No 65/61-8