

This survey consists of:  
Map: C.S. 65/61-7  
Narrative: \_\_\_\_\_  
Corner Rpt: \_\_\_\_\_

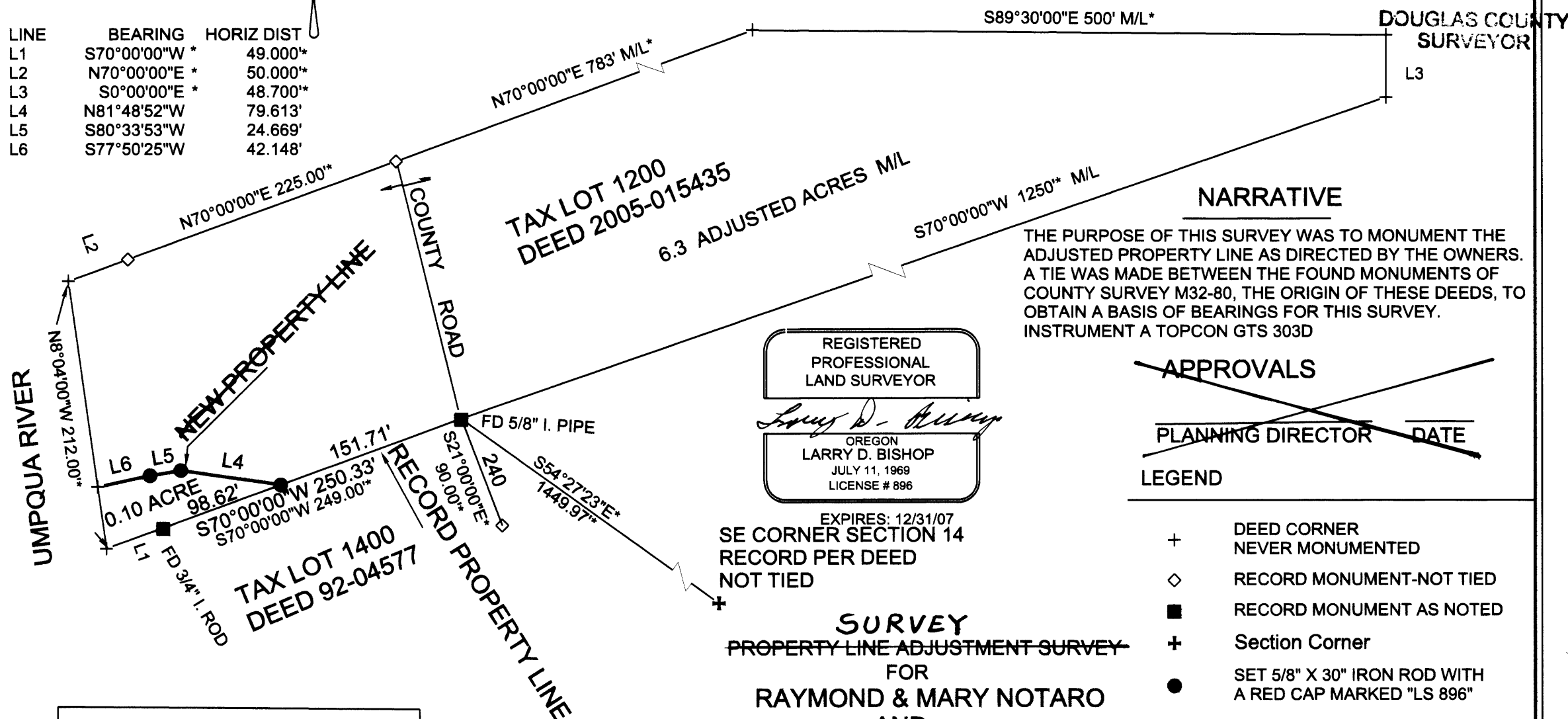

NOV. 9, 2006

LINE	BEARING	HORIZ DIST
L1	S70°00'00"W *	49.000*
L2	N70°00'00"E *	50.000*
L3	S0°00'00"E *	48.700*
L4	N81°48'52"W	79.613'
L5	S80°33'53"W	24.669'
L6	S77°50'25"W	42.148'



**NARRATIVE**

THE PURPOSE OF THIS SURVEY WAS TO MONUMENT THE ADJUSTED PROPERTY LINE AS DIRECTED BY THE OWNERS. A TIE WAS MADE BETWEEN THE FOUND MONUMENTS OF COUNTY SURVEY M32-80, THE ORIGIN OF THESE DEEDS, TO OBTAIN A BASIS OF BEARINGS FOR THIS SURVEY. INSTRUMENT A TOPCON GTS 303D

~~APPROVALS~~  
~~PLANNING DIRECTOR~~      ~~DATE~~

**LEGEND**

- + DEED CORNER NEVER MONUMENTED
- ◇ RECORD MONUMENT-NOT TIED
- RECORD MONUMENT AS NOTED
- + Section Corner
- SET 5/8" X 30" IRON ROD WITH A RED CAP MARKED "LS 896"
- \* COURSES PER DEEDS

REGISTERED PROFESSIONAL LAND SURVEYOR  
*Larry D. Bishop*  
OREGON  
LARRY D. BISHOP  
JULY 11, 1969  
LICENSE # 896

EXPIRES: 12/31/07  
SE CORNER SECTION 14  
RECORD PER DEED  
NOT TIED

**SURVEY**  
PROPERTY LINE ADJUSTMENT SURVEY FOR  
**RAYMOND & MARY NOTARO**  
AND  
**GREGORY & JULIE ARMI**  
SE1/4 SECTION 14, T. 22 S., R. 10 W., W.M.  
DOUGLAS COUNTY, OREGON

**BISHOP SURVEYING, INC.**  
87830 TERRACE VIEW DRIVE  
FLORENCE, OR. 97439  
541-997-1308 cell 991-0281