

FILED

Date: 5-18-2007 By: AW

This survey consists of:

Map: C.S. 65/61-6

Narrative: \_\_\_\_\_

Corner Rpt: \_\_\_\_\_

DOUGLAS COUNTY  
SURVEYOR

C.S. File No 65/61-6

FD BENT 1/2" I.R.  
NOT OF RECORD  
N23°54'28"E 2.26'

# PROPERTY SURVEY IN THE SW 1/4 of SECTION 22 NW 1/4 of SECTION 27 T. 27 S. R. 6 W. W.M. MAY 2007

SURVEY FOR RANDY SMITH  
SURVEYED BY RANDY SMITH  
2077 LOOKINGGLASS RD.  
ROSEBURG OREGON 97470

### NARRATIVE

THE PURPOSE OF THIS SURVEY IS TO REESTABLISH THE NORTHWEST CORNER OF PARCEL 1, M42-58. FOUND MONUMENTS OF RECORD WERE HELD AND THE NORTH WEST CORNER WAS DETERMINED BY BEARING BEARING INTERSECTION FROM THE SOUTHWEST AND NORTHEAST CORNERS. TWO 3/4 " BY 30 INCH LONG IRON ROD WERE FOUND OUT OF GROUND NEAR THE NORTHWEST CORNER OF PARCEL 1 AND THE NORTHEAST CORNER OF PARCEL 2 BY ME APPROXIMATELY 20 YEARS AGO. I BELIEVE THAT THESE ARE MONUMENTS THAT WERE SET PER M42-58. THE SOURCE OF THE FOUND 1/2" IRON ROD IS UNKNOWN.

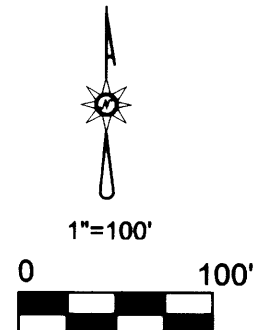
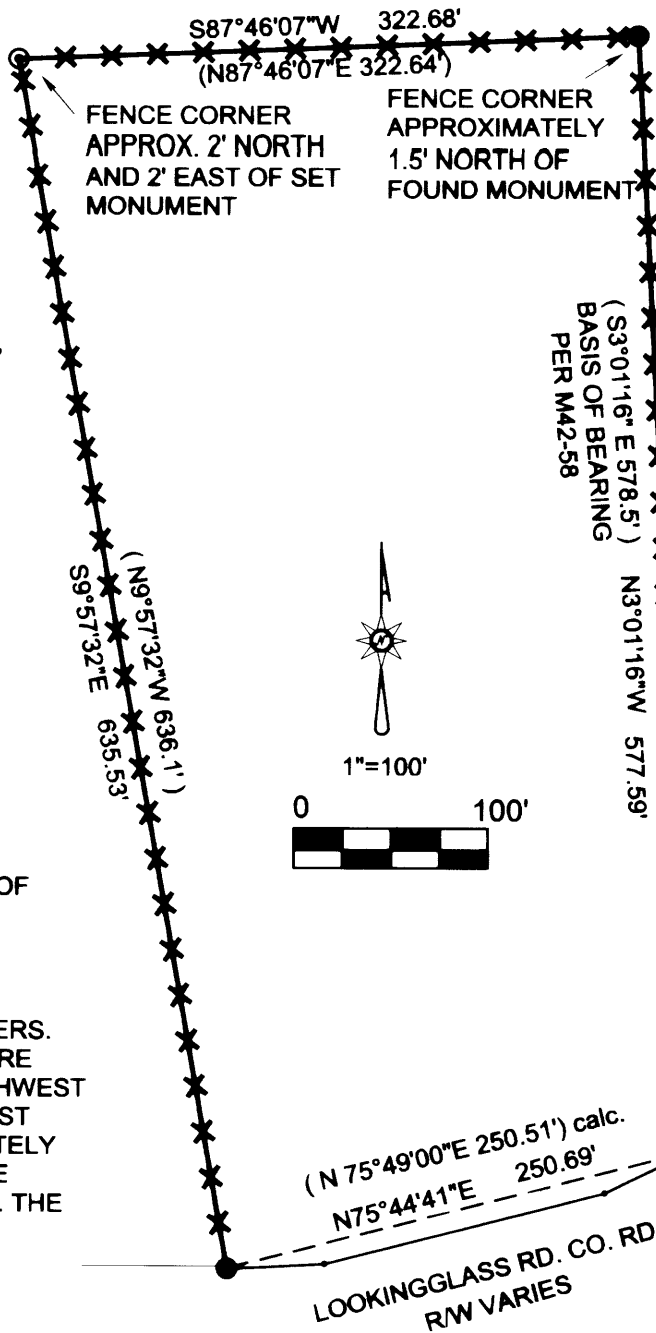

| LEGEND |  |
|--------|--|
| ⊙      | SET 3/4" X 30" LONG IRON ROD WITH ATTACHED METAL WASHER STAMPED RLS 2469 |
| ●      | FOUND 3/4" IRON ROD M42-58   |
| ( )    | RECORD PER M42-58  |

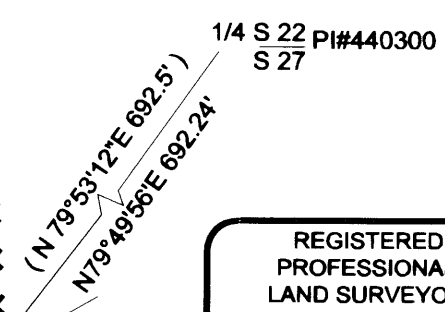

REGISTERED  
PROFESSIONAL  
LAND SURVEYOR

*Randall W. Smith*

OREGON  
RANDALL W. SMITH  
JULY 25, 1990  
LICENSE # 2489

EXPIRES: 6-30-2008

LOOKINGGLASS RD. CO. RD. 5D  
R/W VARIES