

NARRATIVE:

THE PURPOSE OF THIS MAP IS TO REMONUMENT LOT 95 OF KNOLLS ESTATES PHASE 2 (VOLUME 19, PAGE 6).

PROCEDURE WAS AS FOLLOWS:

MONUMENTS OF RECORD WERE TIED AND HELD AS SHOWN. A 5/8" IRON ROD WITH A HIBBS CAP WAS FOUND ON THE WEST LINE OF SAID LOT 95, WE FOUND NO RECORD SURVEY OF MONUMENT. MONUMENTS WERE SET A RECORD ANGLES AND DISTANCES PER SAID KNOLLS ESTATES PHASE 2.

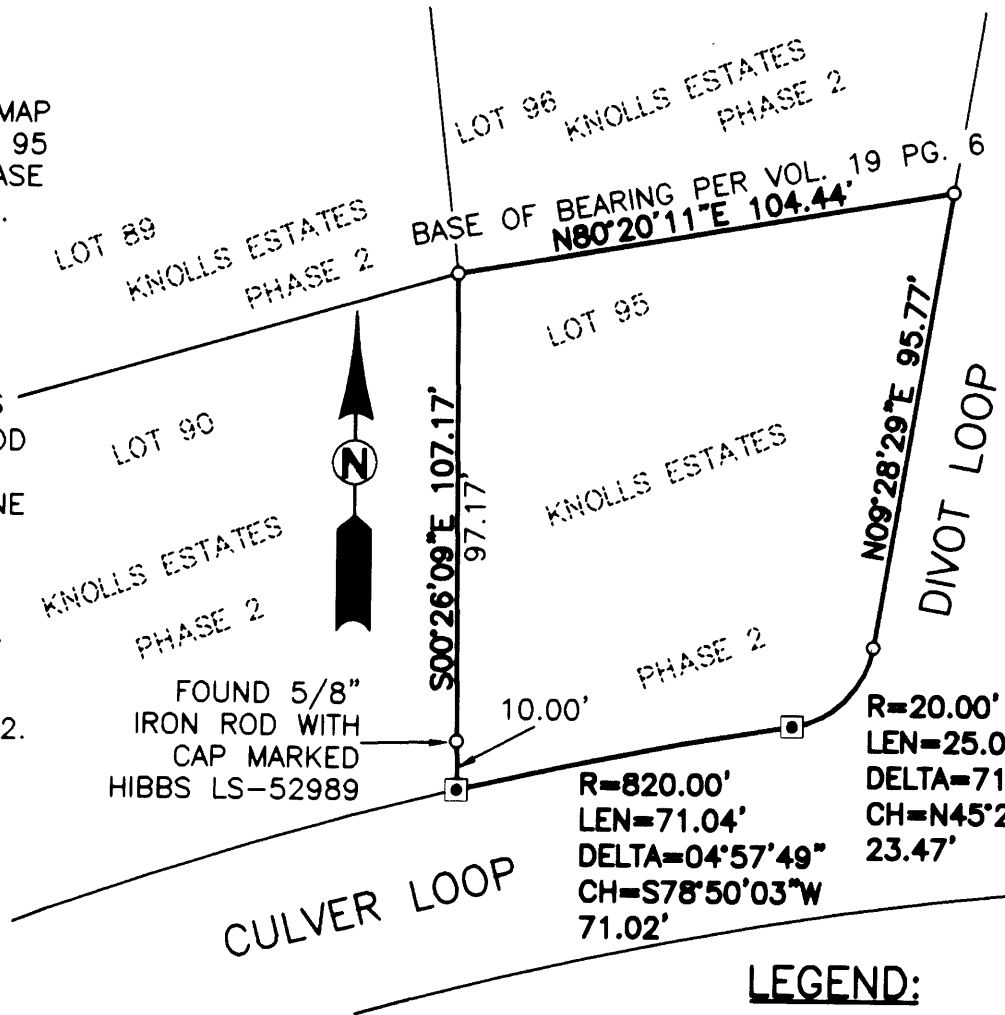

FILED
Date: 3/27/2007 By: NW
This survey consists of:
Map: C.S. 65/61-4
Narrative: _____
Corner Rpt: _____

DOUGLAS COUNTY SURVEYOR

SURVEYED FOR:
GORDON AVERY
230 CAMBRIDGE DR.
SUTHERLIN, OR 97479
MARCH, 2007

REGISTERED PROFESSIONAL LAND SURVEYOR

Ronald A. Gumbay
OREGON
JULY 14, 1978
RONALD A. GUMBY
1854

EXPIRES: 12/31/2008

FIELD CREW: RON QUIMBY AND MIKE FROMDAHL

EQUIPMENT: NIKON TOTAL STATION AND TDS RECON DATA COLLECTOR

OFFICE: RYAN PALMER

DRAFTING: RYAN PALMER

LEGEND:

- SET 5/8" x 30" IRON ROD w/CAP MARKED "I.E. ENGINEERING" UNLESS OTHERWISE NOTED
- FOUND 5/8" IRON ROD UNLESS OTHERWISE NOTED

LYING IN THE SW 1/4 OF SEC 18, T 25 S, R 5 W, W.M. DOUGLAS COUNTY, OREGON

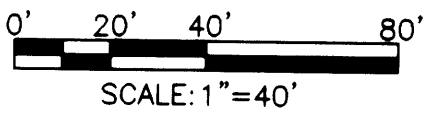

i.e.
ENGINEERING
505 SE Main Street
Roseburg, Oregon 97470
PHONE (541) 873-0188
FAX (541) 440-9392

PROJECT NO. 101-15_T2
DWG BY: RNP

C.S. File No 65/61-4