

MAP OF SURVEY

LOCATED in the NW 1/4, Sec. 4, T.27S., R.3W., W.M.
and in the SW 1/4, Sec. 33, T.26 S., R.3 W., W.M. in
Douglas County, Oregon.

March 12, 2007

SURVEYED FOR: *SWANSON GROUP, INC.*
P.O. BOX 250
GLENDALE, OREGON 97442

SURVEYED BY: *DAVID EDWARDS LAND SURVEYING*
P.O. BOX 361
OAKLAND, OREGON 97462
PHONE: (541) 459-0512

FILED
Date: 3-14-2007 By: JC
This survey consists of:
Map: C.S. 65/61-2
Narrative: _____
Corner Rpt: _____
**DOUGLAS COUNTY
SURVEYOR**

**REGISTERED
PROFESSIONAL
LAND SURVEYOR**

David A. Edwards

OREGON
JULY 24, 1988
DAVID A. EDWARDS
RENEWED 338 / 31 / 07

LEGEND

- ⊙ INDICATES B.L.M. OR D.C.S. BRASS CAP FOUND.
- INDICATES 5/8" DIAM. IRON ROD FOUND.
- () INDICATES RECORD DATA PER M 60-48 EXCEPT WHERE NOTED.

————— INDICATES BOUNDARY POSTED, BLAZED AND FLAGGED THIS SURVEY.

SCALE: 1" = 1000'

BASIS OF BEARINGS: EXISTING CONTROL PER M 151-61.

NARRATIVE

THE PURPOSE OF THIS SURVEY IS TO MARK THOSE BOUNDARIES SHOWN AS BOLD LINES HEREON. RANDOM TRAVERSES WERE RUN AND OFFSETS MADE TO TRUE LINE, WHICH WAS MARKED BY BLAZING TREES ON EACH SIDE OF LINE, BY SETTING 6 FOOT STEEL POSTS ALONG LINE AT INTERVALS OF 300 FEET OR LESS AND BY HANGING LIBERAL AMOUNTS OF BLUE/ORANGE COMBINATION FLAGGING ALONG THE TRUE LINES.

FIELD CREW: BRANT MILLER AND ERIC SPRINKLE.

EQUIPMENT: NIKON TOTAL STATION.

COMPUTATIONS AND DRAFTING: DAVID EDWARDS.

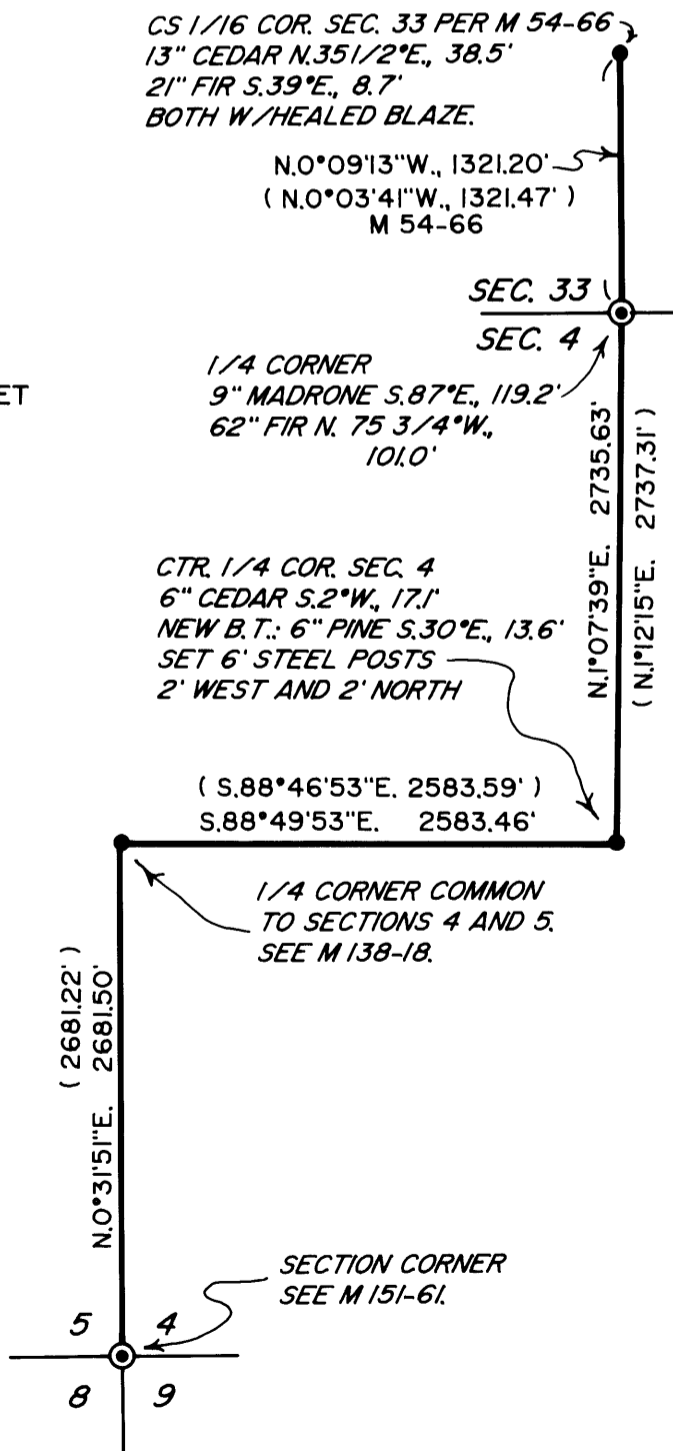

C.S. File No 65/61-2