

FILED

Date: 2/28/2007 By: JC

This survey consists of:

Map: C.S. 65/61-1

Narrative: _____

Corner Rpt: _____

SURVEY TO SET MISSING CORNER IN SW 1/4 SECTION 10 T29S, R5W, WM

DOUGLAS COUNTY
SURVEYOR

SURVEY NARRATIVE

THIS SURVEY IS BASED ON THE SURVEY PER RM2-47.
SURVEY, CALCULATIONS, AND DRAFTING BY WILLIAM J. RUPPERT,
A CITY OF MYRTLE CREEK EMPLOYEE.
A NIKON A-20 WAS USED. LINE POSTS
WERE SET ALONG THE BOUNDARY
LINE.

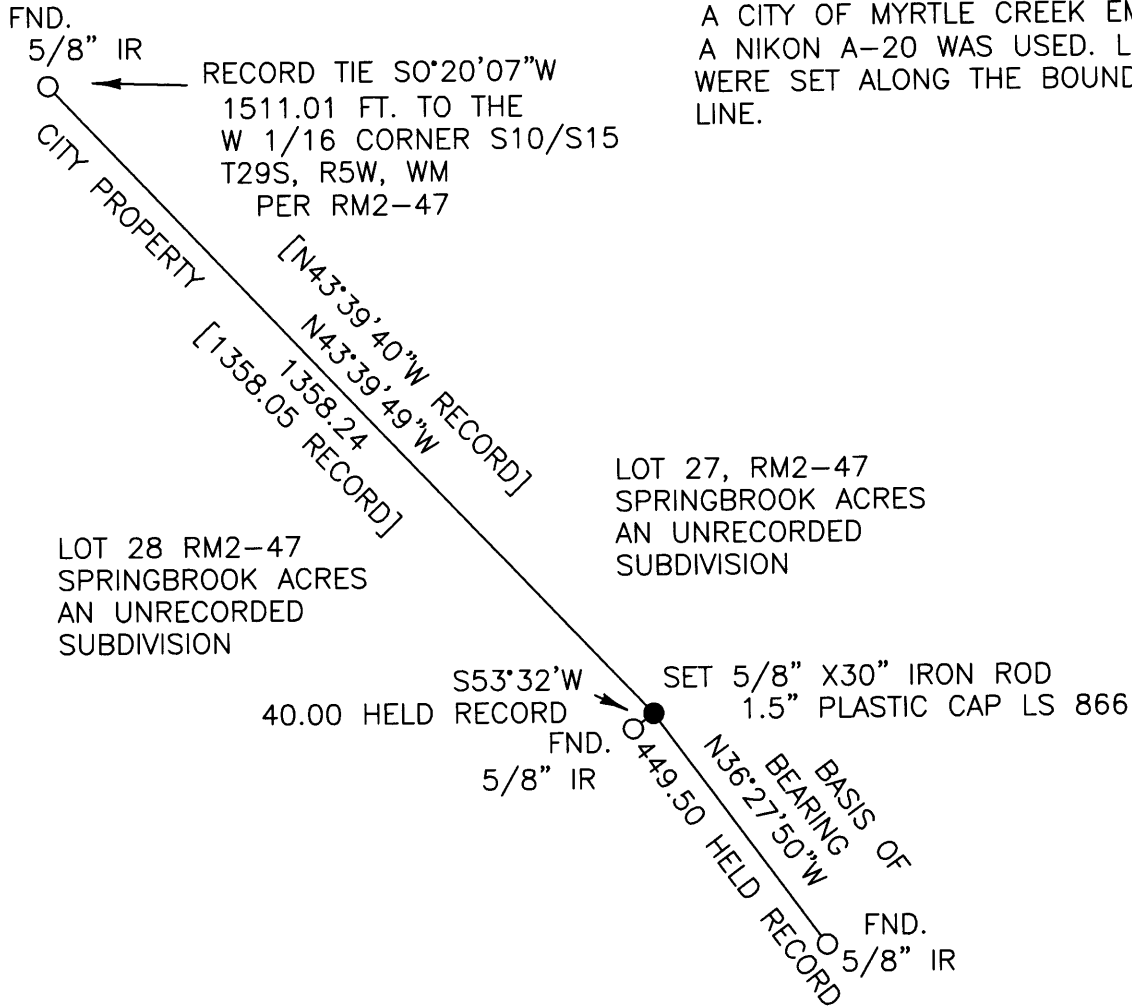

REGISTERED
OREGON
LAND SURVEYOR

William J. Ruppert

JULY 12, 1968
WILLIAM J. RUPPERT
866

MY REGISTRATION
EXPIRES 12/31/2008

Surveyed for:
City of Myrtle Creek

Surveyed by:
WILLIAM J. RUPPERT
P.O. BOX 1564
MYRTLE CREEK, OR 97457

SCALE 1"=300'
JAN 2007

SHEET 1 OF 1