

OREGON CORNER RESTORATION FORM

Section: 22 **Township:** T30S **Range:** R6W

County: Douglas **Date:** November 2, 2007

FILED
 Date: 11/7/2007 By: JC
 This survey consists of:
 Map: M154-45
 Name: _____
 Corner Notes 65/60-41 AE

Corner Designation

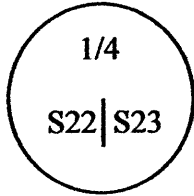

- Condition Report Only DOUGLAS COUNTY SURVEYOR
- Not Found
- Renewed
- Unrecorded
- Surveyed In
- Referenced Out

Previous Renewals / Surveys, etc.:

Original 1/4 post and two black oak bearing trees were established by Addison Flint in 1855.

Monument (s) & Accessories Found: (Condition & Source)

I looked for evidence of the original corner and did not find it.

Monument Detail:

Sketch:

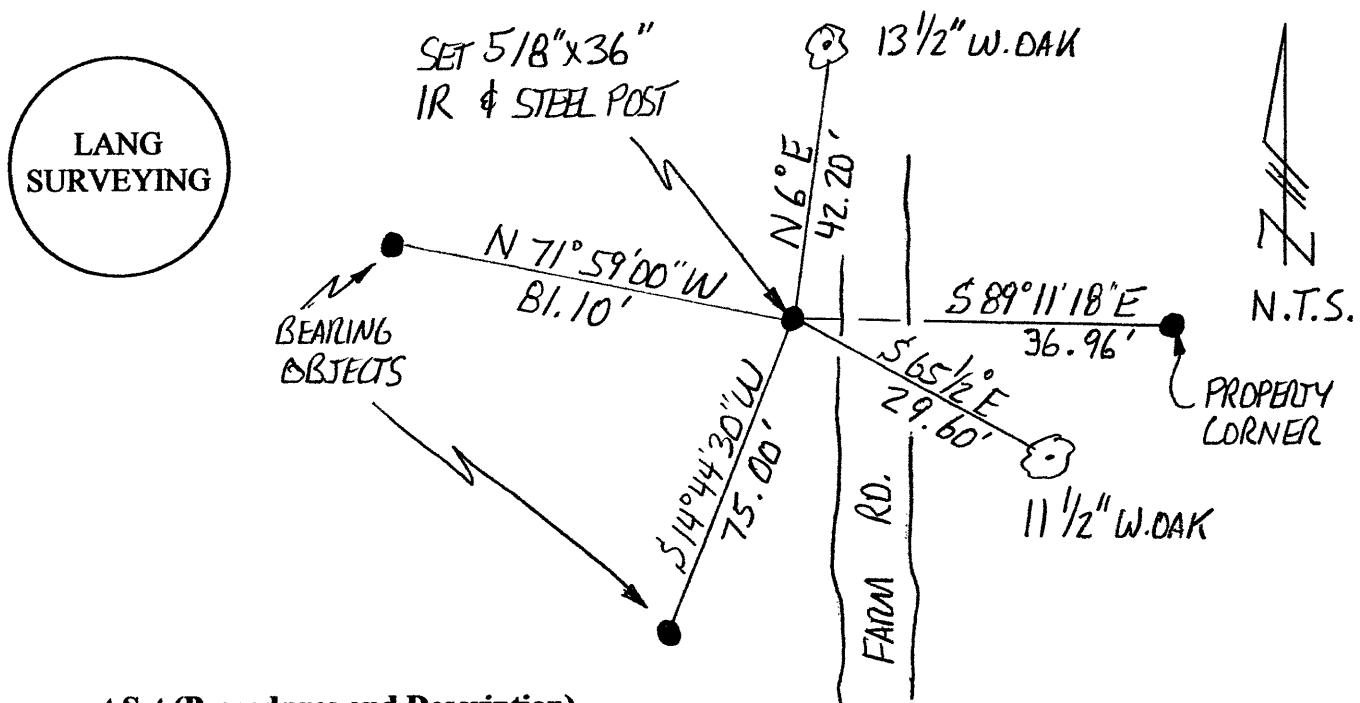

Monument Set (Procedures and Description)

Using standard sectional breakdown procedures, I set a 5/8" x 36" iron rod with plastic cap marked "Lang Surveying" at the corner position. A Steel post with red paint is set beside the corner.

New Accessories

- Set 5/8" x 30" iron rod with plastic cap marked "Lang Surveying" bears N71°59'00W 81.10'
- Set 5/8" x 30" iron rod with plastic cap marked "Lang Surveying" bears S14°44'30"W 75.00'
- 11 1/2" W.Oak bears S65 1/2°E 29.60' scribed "1/4 S23 BT"
- 13 1/2" W.Oak bears N 6°E 42.20' scribed "1/4 S23 BT"
- A 5/8" x 30" iron rod property corner with plastic cap marked. "Lang Surveying" bears S89°11'18"E 36.96'

Location & Comments

Corner is located on a southerly slope about 10' west of a steep farm road.

Compass Declination: N/A

Firm/Agency:

Gregory D. Lang, Surveyor
 Address: 7550 Willis Cr. Rd.
 Winston, Oregon 97496

Party Chief: Gregory Lang

Notes: Same

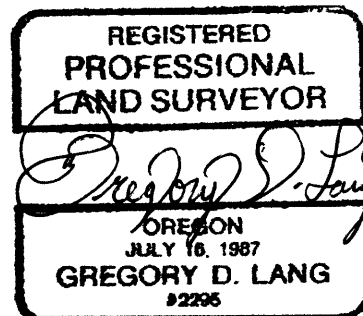

C.S. File No 65/60-41E