

**OREGON CORNER RESTORATION FORM**

**Section:** 22    **Township:** T30S    **Range:** R6W

**County:** Douglas    **Date:** November 2, 2007

FILED

Date: 11/7/2007 By: JC

This survey consists of:

Map: M154-46

Native: \_\_\_\_\_  
Corner Rpt. CS 65/60-41 A-E

DOUGLAS COUNTY  
SURVEYOR

Corner Designation

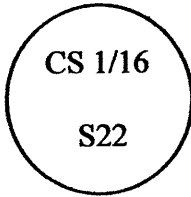

- Condition Report Only
- Not Found
- Renewed
- Unrecorded
- Surveyed In
- Referenced Out

**Previous Renewals / Surveys, etc.:**

N/A

**Monument (s) & Accessories Found: (Condition & Source)**

N/A

**Monument Detail:**

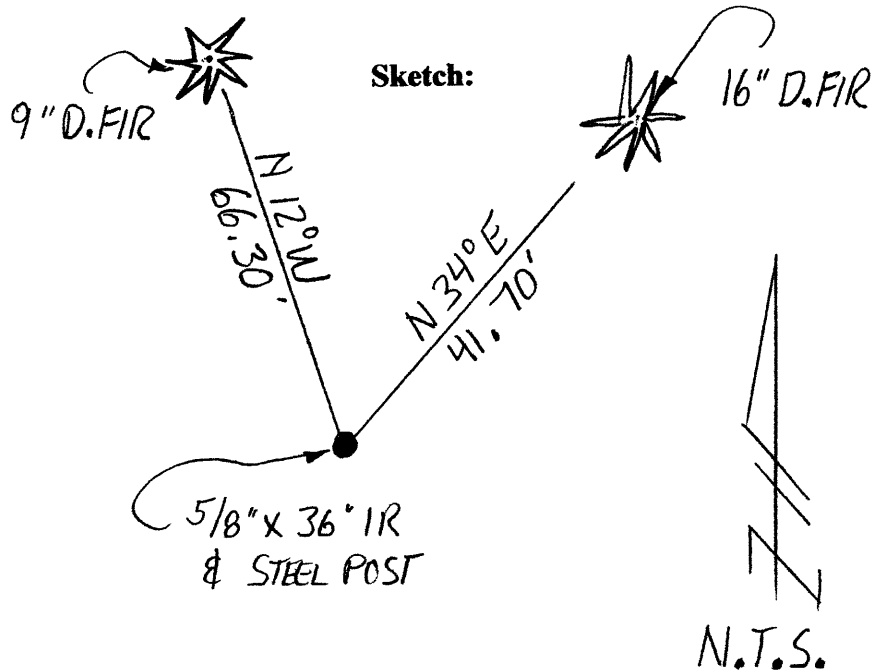

**Monument Set (Procedures and Description)**

Using standard sectional breakdown procedures, I set a 5/8" x 36" iron rod with plastic cap marked "Lang Surveying". A Steel post with red paint is set beside the corner.

**New Accessories**

9" D. Fir bears N12°W 66.30' scribed "CS 1/16 S22 BT"  
16" D. Fir bears N34°E 41.70' scribed "CS 1/16 S22 BT"

**Location & Comments**

Corner is located on a north-easterly slope, a couple hundred feet north of the ridge top.

**Compass Declination:** N/A

**Firm/Agency:**

Gregory D. Lang, Surveyor  
**Address:** 7550 Willis Cr. Rd.  
Winston, Oregon 97496

**Party Chief:** Gregory Lang

**Notes:** Same

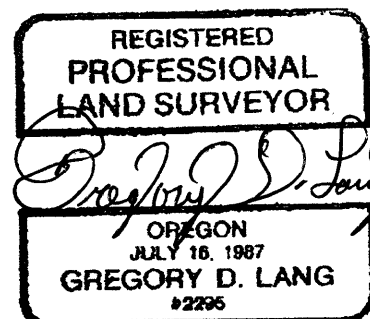

C.S. File No 65/60-41D