

**OREGON CORNER RESTORATION FORM**

FILED

Date: 11-7-2007 By: JC

This survey consists of:

Map: M154-46

Narrative:

Corner Rpt: CS 65/60-41 A-E

Section: 22 Township: T30S Range: R6W

County: Douglas Date: November 2, 2007

Corner Designation

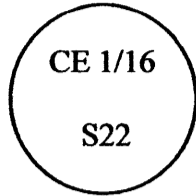

- Condition Report Only
- Not Found
- Renewed
- Unrecorded
- Surveyed In
- Referenced Out

DOUGLAS COUNTY SURVEYOR

**Previous Renewals / Surveys, etc.:**

N/A

**Monument (s) & Accessories Found: (Condition & Source)**

N/A

**Monument Detail:**

**Sketch:**

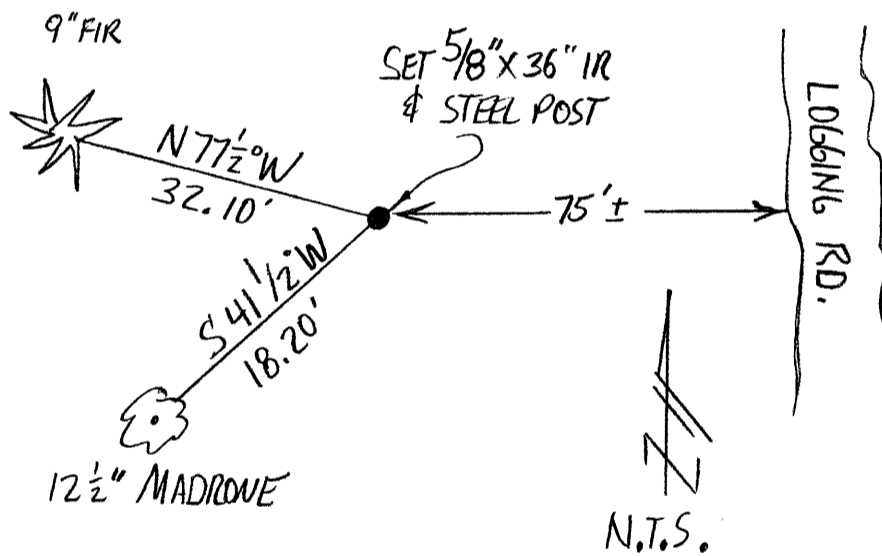

**Monument Set (Procedures and Description)**

Using standard sectional breakdown procedures, I set a 5/8" x 36" iron rod with plastic cap marked "Lang Surveying". A Steel post with red paint is set beside the corner.

**New Accessories**

9" D. Fir bears N77 1/2°W 32.10' scribed "CE 1/16 S22 BT"  
12 1/2" Madrone bears S41 1/2°W 18.20' scribed "CE 1/16 S22 BT"

**Location & Comments**

Corner is located 75' west of a logging road and just east of a drainage.

**Compass Declination:** N/A

**Firm/Agency:**

Gregory D. Lang, Surveyor  
Address: 7550 Willis Cr. Rd.  
Winston, Oregon 97496  
**Party Chief:** Gregory Lang

**Notes:** Same

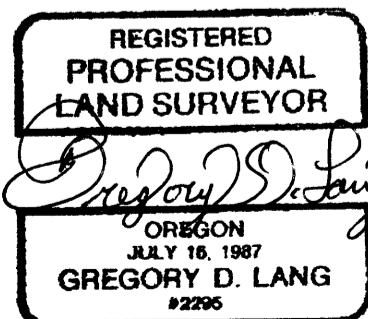

C.S. File No 65/60-41c