

OREGON CORNER RESTORATION FORM

Section: 22 Township: T30S Range: R6W

County: Douglas Date: November 2, 2007

DOUGLAS COUNTY SURVEYOR

Corner Designation

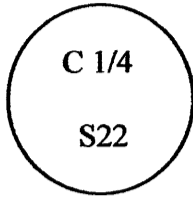

- Condition Report Only
- Not Found
- Renewed
- Unrecorded
- Surveyed In
- Referenced Out

Previous Renewals / Surveys, etc.:

N/A

Monument (s) & Accessories Found: (Condition & Source)

N/A

Monument Detail:

Sketch:

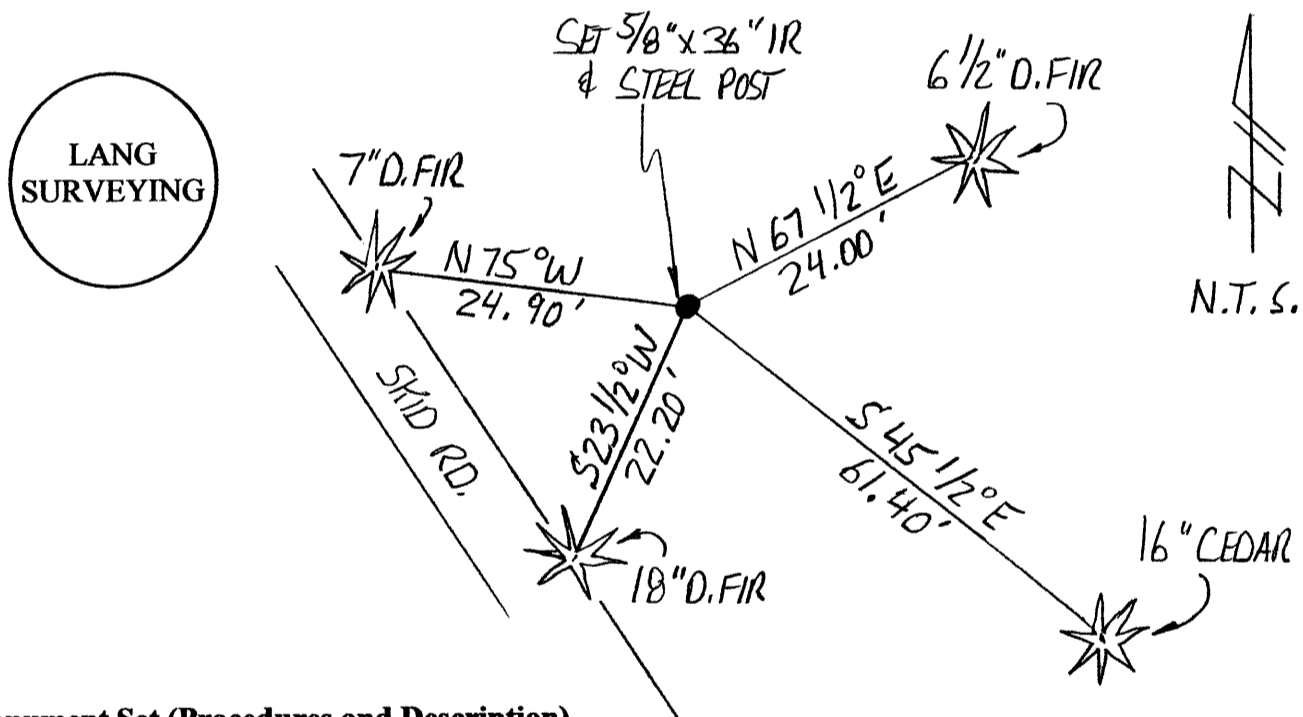

Monument Set (Procedures and Description)

Using standard sectional breakdown procedures, I set a 5/8" x 36" iron rod with plastic cap marked "Lang Surveying". A Steel post with red paint is set beside the corner.

New Accessories

- 6 1/2" D. Fir bears N67 1/2°E 24.00' scribed "C 1/4 S22 BT"
- 16" Cedar bears S45 1/2°E 61.40' scribed "C 1/4 S22 BT"
- 18" D. Fir bears S23 1/2°W 22.20' scribed "C 1/4 S22 BT"
- 7" D. Fir bears N75°W 24.90' scribed "C 1/4 S22 BT"

Location & Comments

Corner is located on a southwest slope, approximately 30' northeast of an old skid road.

Compass Declination: N/A

Firm/Agency:

Gregory D. Lang, Surveyor
Address: 7550 Willis Cr. Rd.
Winston, Oregon 97496

Party Chief: Gregory Lang

Notes: Same

REGISTERED PROFESSIONAL LAND SURVEYOR

Gregory D. Lang
OREGON
JULY 16, 1987
GREGORY D. LANG
#2295

C.S. File No 65/60-41B