

Date: 11-7-2007 By: JC

This survey consists of:

Map: M154-46

Narrative:

Corner rpt: 65/60-41 A-E

OREGON CORNER RESTORATION FORM

Section: 22 Township: T30S Range: R6W

County: Douglas Date: November 2, 2007

DOUGLAS COUNTY SURVEYOR

Corner Designation

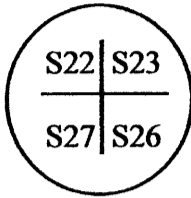

- Condition Report Only
- Not Found
- Renewed
- Unrecorded
- Surveyed In
- Referenced Out

Previous Renewals / Surveys, etc.:

Original was set by Addison Flint in 1855. Original corner was a raised mound with no recorded bearing trees.

Monument (s) & Accessories Found: (Condition & Source)

I looked for the original corner and did not find it.

Monument Detail:

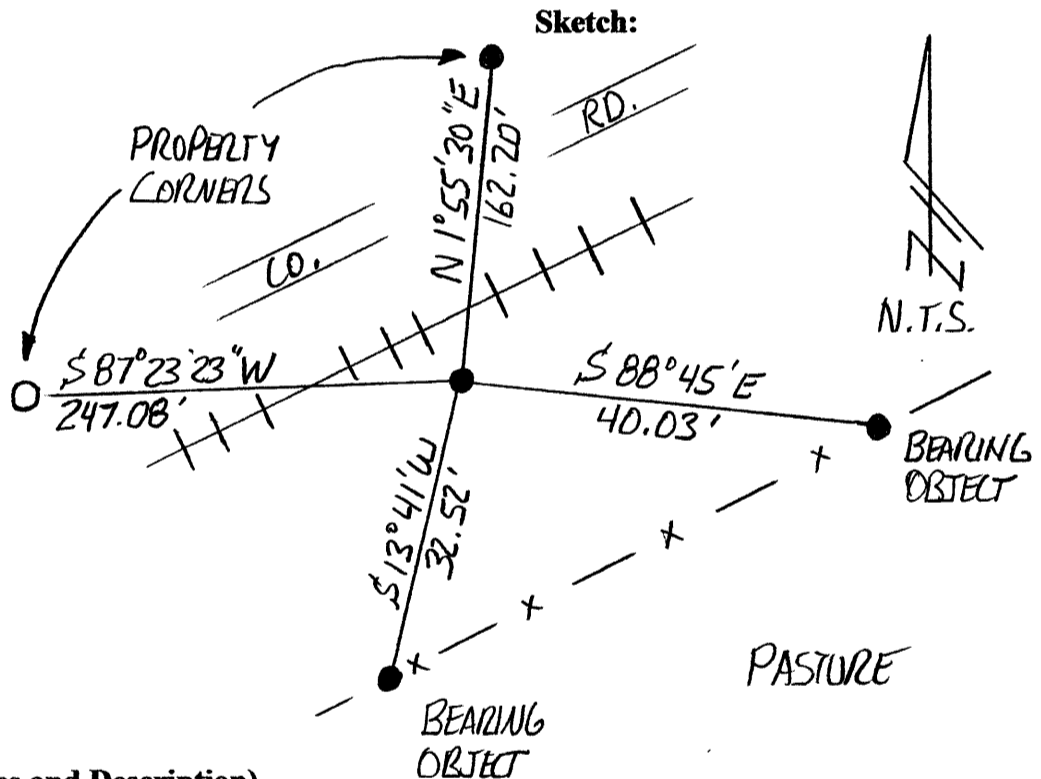

Monument Set (Procedures and Description)

Using the double proportion method, I set a 5/8" x 36" iron rod with plastic cap marked "Lang Surveying" at the corner position. A Steel post with red paint is set beside the corner.

New Accessories

- Set 5/8" x 30" iron rod with plastic cap marked "Lang Surveying" bears S88°45'00"E 40.03'
- Set 5/8" x 30" iron rod with plastic cap marked "Lang Surveying" bears S13°41'00"W 32.52'
- A 5/8" x 30" iron rod property corner with plastic cap marked "Lang Surveying" bears N1°55'30"E 162.20'
- A 5/8" iron rod property corner bears S87°23'23"W 247.08'

Location & Comments

Corner is located on the south side of the railroad tracks as they travel southwest from Riddle.

Compass Declination: N/A

Firm/Agency:

Gregory D. Lang, Surveyor
Address: 7550 Willis Cr. Rd.
Winston, Oregon 97496
Party Chief: Gregory Lang

Notes: Same

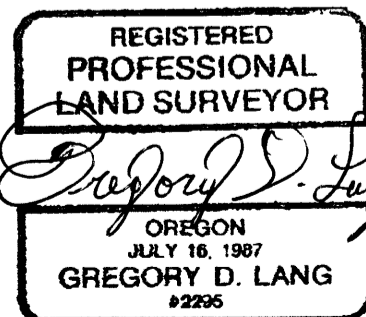

C.S. File No 65/60-41A