

FILED

Date: 4-23-07 By: JC

This survey consists of:

Map: \_\_\_\_\_

Narrative: \_\_\_\_\_

Corner Rpt: 65/60-33

**OREGON CORNER RESTORATION FORM**

Section 23 Township 25 S

Range 4 W

County DOUGLAS

Date 2/8/2007

**DOUGLAS COUNTY  
SURVEYOR**

Corner Designation

S14|S13  
S23|S24

- Condition Report Only
- Not Found
- Renewed
- Unrecorded
- Surveyed In
- Referenced Out

Previous Renewals/Surveys, etc. BLM dependent resurvey, Bishop and Rogers  
DSCO Records V46, P17764-65)

Monument(s) & Accessories Found: (Condition and Source)

Found 1957 BLM Brass Cap

Found 6" Dogwood snag N34°E, 4.5 feet (Record N34°E, 7lks)

Found 22" Cedar N26°W, 42.7 feet (Record N25°W, 65 lks)

Monument Detail

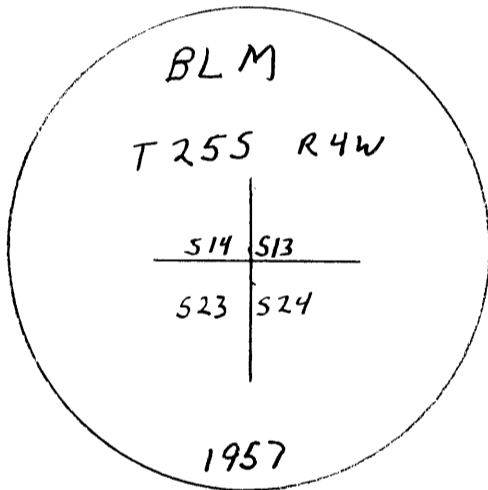

Sketch

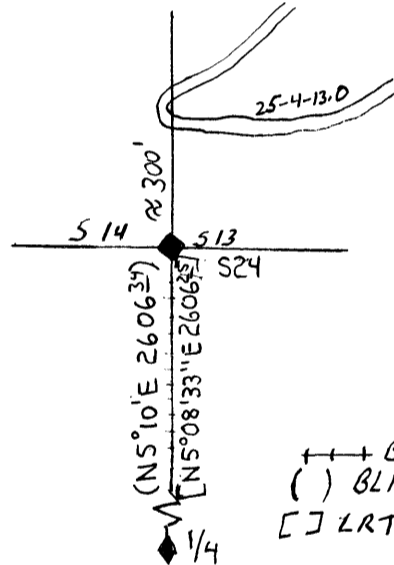

+++ Blazed, Painted & Tagged  
( ) BLM Record  
[ ] LRT Measured

Monument Set (Procedures and Description)

N/A

New Accessories

N/A

Location & Comments

Found BLM Brass  
Cap in good 0.4 feet  
above ground.

On North facing slope  
Approximately 300'

South of BLM gravel  
Road #25-4-13.0

Basis of Bearing GPS  
Firm/Agency Lone Rock Timber  
Management Company

Address Po Box 1127  
Roseburg, OR 97470

Party Chief Ken Hoffine  
Notes Jason Moon

Witness Ignacio Roman

Surveyor's Seal

**REGISTERED  
PROFESSIONAL  
LAND SURVEYOR**

*Ken W Hoffine*

**OREGON  
JULY 18, 1987  
KEN W. HOFFINE  
2291**

*Expires 6-30-07*

C.S. File no 65/60-33