

FILED

Date: 4-23-2007 By: X

This survey consists of:

Map: \_\_\_\_\_

Narrative: \_\_\_\_\_

Corner Fcpl: 65/60-32

**OREGON CORNER RESTORATION FORM**

Section 26 Township 25 S

Range 4 W

County DOUGLAS

Date 2/8/2007

**DOUGLAS COUNTY  
SURVEYOR**

Corner Designation

S23 | S24  
S26 | S25

- Condition Report Only
- Not Found
- Renewed
- Unrecorded
- Surveyed In
- Referenced Out

Previous Renewals/Surveys, etc. Zirpel, Corbin & Rosenberry 1958 (DSCO Records v29, p 12270)

Monument(s) & Accessories Found: (Condition and Source)

Found 1957 BLM Brass Cap

Found 11" Dead Madrone Bears S57°W 9.3 feet (Record S64°W 14 lks)

Found 24" Douglas Fir Bears S76°E 20.6 feet (Record S76°E 32 lks)

10" Madrone Bears N50°W, 71.2 feet (Record N50°W 109 lks)

Monument Detail

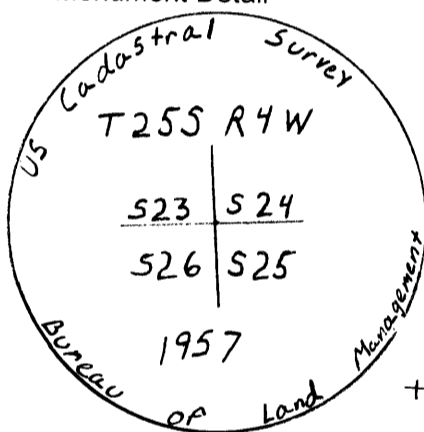

Sketch

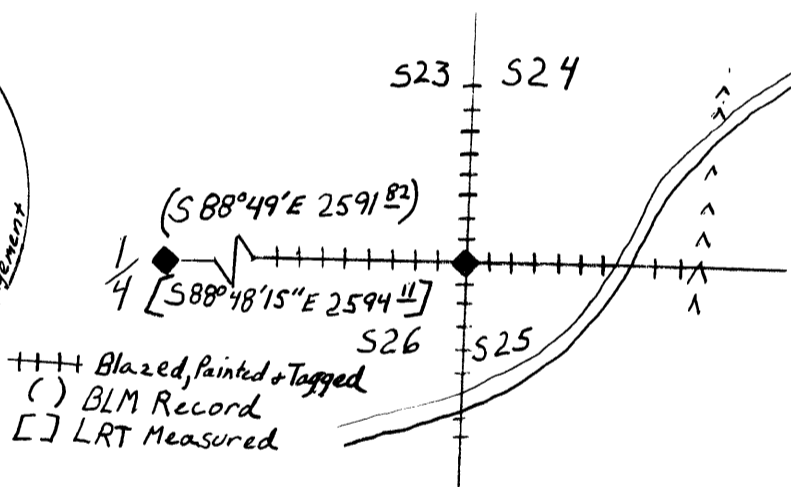

Monument Set (Procedures and Description)

N/A

New Accessories

N/A

Location & Comments

Found BLM Brass Cap in good 0.1 feet above ground on a steep northerly facing slope, approximately 630 feet North of BLM Road	Basis of Bearing Firm/Agency Management Company Address Roseburg, OR 97470 Party Chief Notes Witness	GPS Lone Rock Timber Management Company Po Box 1127 Ken Hoffine Jason Moon Ignacio Roman
---	---	--

Surveyor's Seal

REGISTERED  
PROFESSIONAL  
LAND SURVEYOR

*Ken W Hoffine*

OREGON  
JULY 18, 1987  
KEN W. HOFFINE  
2891

Expires 6-30-07

C.S. File No 65/60-32