

FILED

Date: 4-23-2007 By: JC

OREGON CORNER RESTORATION FORM

This survey consists of:

Section 26 Township 25 S

Range 4 W

Map: _____

County DOUGLAS

Date 2/8/2007

Native: _____

Corner Ref: 65/60-31

DOUGLAS COUNTY
SURVEYOR

Corner Designation

1/4 Between Section 25 & 26

- Condition Report Only
- Not Found
- Renewed
- Unrecorded
- Surveyed In
- Referenced Out

Previous Renewals/Surveys, etc. Zirpel, Corbin & Rosenberry 1958 (DSCO Records v29, p 12270)

Monument(s) & Accessories Found: (Condition and Source)

Found 1957 BLM Brass Cap

Found 24" Cedar S35°E 32.28 feet (Record S331/2°E 49 lks)

Found 22" Cedar N33°W 15.06 feet (Record N 301/2°W 23 lks)

Monument Detail

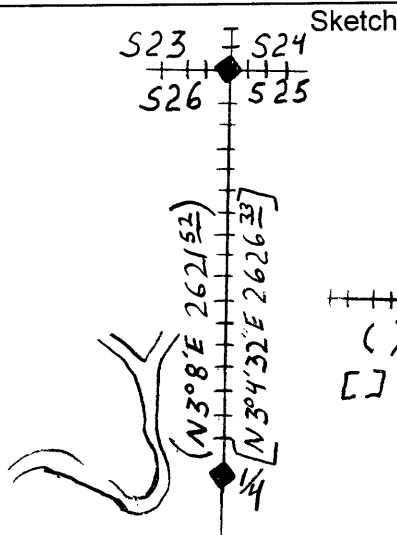
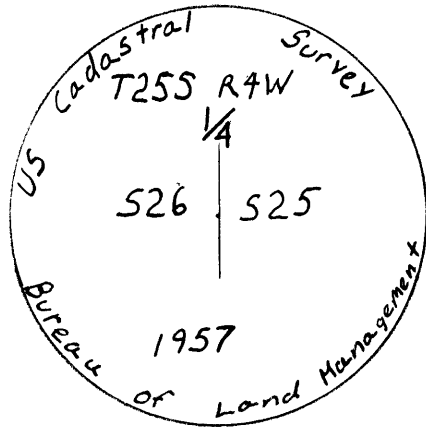

++++ Blazed, Painted & Tagged
 () BLM Record
 [] LRT Measured

Monument Set (Procedures and Description)

N/A

New Accessories

N/A

Location & Comments

Found BLM Brass Cap in good condition on a steep slope with an eastern aspect. Corner is located 95.1 feet East of BLM Road #25-4-30.0

Basis of Bearing GPS

Firm/Agency Lone Rock Timber Management Company

Address Po Box 1127 Roseburg, OR 97470

Party Chief Ken Hoffine

Notes Jason Moon

Witness Ignacio Roman

Surveyor's Seal

REGISTERED
 PROFESSIONAL
 LAND SURVEYOR

Ken W. Hoffine

OREGON
 JULY 18, 1987
 KEN W. HOFFINE
 2291

Expires 6-30-07

C.S. File no 65/60-31