

FILED

Date: 4/23/2007 P.V. JC

This survey consists of:

Map: _____

Narrative: _____

Corner No. 65/60-30

OREGON CORNER RESTORATION FORM

Section 24 Township 25 S

Range 4 W

County DOUGLAS

Date 2/8/2007

**DOUGLAS COUNTY
SURVEYOR**

Corner Designation

1/4 Between Section 13 and Section 24

- Condition Report Only
- Not Found
- Renewed
- Unrecorded
- Surveyed In
- Referenced Out

Previous Renewals/Surveys, etc. Zirpel, Corbin & Rosenberry 1958 (DSCO Records v29, p 12273-74). Douglas County Survey- Vernon Tracy, M. Darby and J. Barnett 1964 (C.S. File 53/47)

Monument(s) & Accessories Found: (Condition and Source)
Found 1957 BLM Cadastral Brass Cap in good condition
Found 24" Cedar Bears S13°W 134.5 feet (Record S13 1/2°W 204 lks.)
Found 10" Alder with a healed over scribing Bears N56°W 10.7 feet (Record N55°W 10.7 feet)

Monument Detail

Sketch

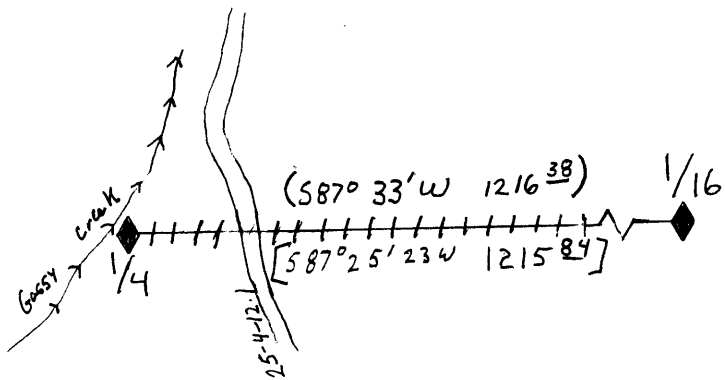
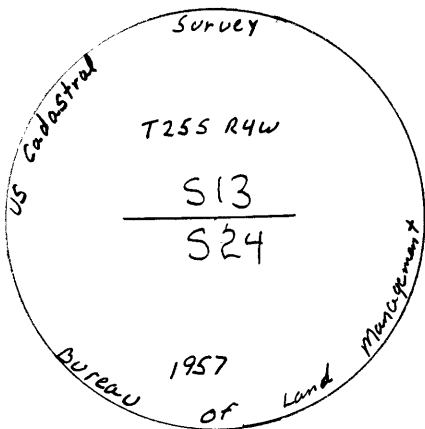

++++ Blazed, painted, Tagged
() BLM Record
[] L&T Measure

Monument Set (Procedures and Description)
N/A

New Accessories
N/A

Location & Comments

Surveyor's Seal

<u>Found BLM Brass</u>	<u>Basis of Bearing</u>	<u>GPS</u>
<u>Cap in good condition</u>	<u>Firm/Agency</u>	<u>Lone Rock Timber</u>
<u>0.25 feet above ground,</u>	<u>Management Company</u>	
<u>located approximately</u>	<u>Address</u>	<u>Po Box 1127</u>
<u>8' East of Gassy Creek</u>	<u>Roseburg, OR 97470</u>	
<u>and 30' West of BLM</u>	<u>Party Chief</u>	<u>Ken Hoffine</u>
<u>Road #25-4-12.1</u>	<u>Notes</u>	<u>Jason Moon</u>
	<u>Witness</u>	<u>Ignacio Roman</u>

**REGISTERED
PROFESSIONAL
LAND SURVEYOR**

Ken W Hoffine

**OREGON
JULY 16, 1987
KEN W. HOFFINE
2291**

Expires 6-30-07

C.S. File No 65/60-30