

Date: 4-23-2007 P.V. JC

This survey consists of:

Map: _____

Name: _____

Corner File: 65/60-29

OREGON CORNER RESTORATION FORM

Section 24 Township 25 S

Range 4 W

County DOUGLAS

Date 2/8/2007

**DOUGLAS COUNTY
SURVEYOR**

Corner Designation

S24|S19
S25|S30

- Condition Report Only
- Not Found
- Renewed
- Unrecorded
- Surveyed In
- Referenced Out

Previous Renewals/Surveys, etc. BLM dependent resurvey, Norman Price (1943 DSCO Records, V27, P11522-23) Zirpel, Corbin & Rosenberry 1958 (DSCO Recordsv29, p 12263)

Monument(s) & Accessories Found: (Condition and Source)

Found 1943 GLO Brass Cap

Found 22" Douglas Fir Bears N62°E 16.3 feet (Record N64°E 25 lks)

Found 28" Cedar Stump Bears N43°W 56.3 feet (Record N42 1/2°W 85 lks)

36" Cedar Bears S34°W, 40.3 feet (Record S35 1/2°W 61 lks)

Monument Detail

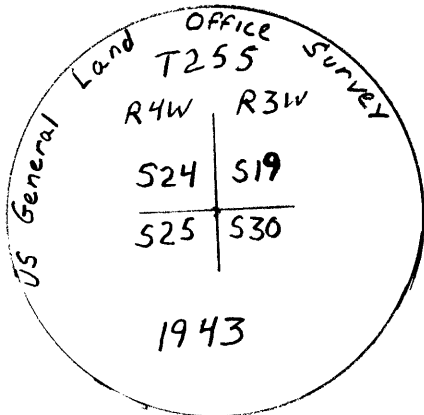

1/4 Sketch

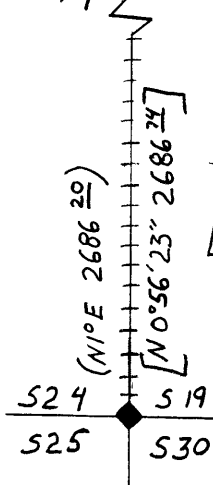

- ++++ Blazed, Painted + Tagged
- () BLM Record
- [] LRT Measured

Monument Set (Procedures and Description)

N/A

New Accessories

N/A

Location & Comments

Found GLO Brass Basis of Bearing GPS
Cap in good 0.6 feet Firm/Agency Lone Rock Timber
above ground on Management Company _____
on a Southern aspect. Address Po Box 1127
 _____ Roseburg, OR 97470
 _____ Party Chief Ken Hoffine
 _____ Notes Jason Moon
 _____ Witness Ignacio Roman

Surveyor's Seal

**REGISTERED
PROFESSIONAL
LAND SURVEYOR**

Ken W Hoffine

**OREGON
JULY 16, 1987
KEN W. HOFFINE
2281**

Expires 6-30-07