

OREGON CORNER RESTORATION FORM

Date: 4/23/07 JC
 of:

Section 24 Township 25 S Range 4 W

County DOUGLAS Date 2/8/2007 Corner 65/60-27

Corner Designation

1/4 Between Section 24, T25S R4W
 and Section 19, T25S, R3W

- DOUGLAS COUNTY SURVEYOR**
- Condition Report Only
 - Not Found
 - Renewed
 - Unrecorded
 - Surveyed In
 - Referenced Out

Previous Renewals/Surveys, etc. BLM dependent resurvey, Norman Price (1943 DSCO Records, V27, P11523-24) 1998 Douglas County Survey- Randall W. Smith, Stephen J. Flause (DSCO File C.S. 64/ 79-10)

Monument(s) & Accessories Found: (Condition and Source)
Found 1998 Douglas County Brass Cap in good condition
Found 15" Cedar with visible scribing Bears S4°W 28.7 feet (Record S2°W 29.9 feet)
Found 27" Cedar Bears S44°W 14.7 feet (Record S43°W 15.8 feet)
6" Douglas Fir with healed blazes and scribing Bears S70°E, 4.05 feet (Record S70°E 4.1 feet)
27" Yew with healed scribing Bears N72°E 19.4 feet (Record N70°E 20.5 feet)

Monument Detail

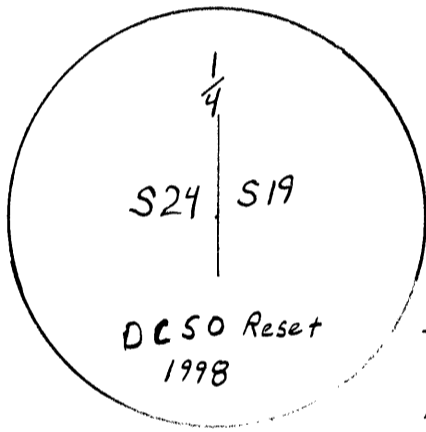

+++ Blazed, Painted & Tagged
 () BLM Record
 [] LRT Measured

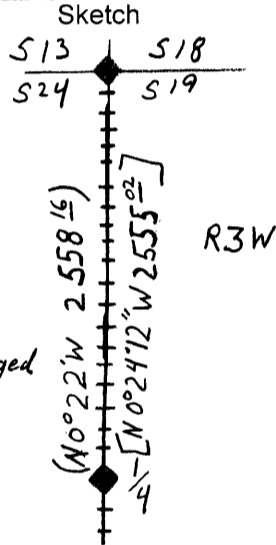

Monument Set (Procedures and Description)
 N/A

New Accessories
 N/A

Location & Comments

Found DSCO Brass Cap in good 0.4 feet above ground on a small bench with Northerly aspect.
 Basis of Bearing GPS
 Firm/Agency Lone Rock Timber Management Company
 Address Po Box 1127 Roseburg, OR 97470
 Party Chief Ken Hoffine
 Notes Jason Moon
 Witness Ignacio Roman

Surveyor's Seal

REGISTERED PROFESSIONAL LAND SURVEYOR

Ken W Hoffine

OREGON JULY 18, 1987 KEN W. HOFFINE 2291

Expires 6-30-07

C.S. File No 65/60-27