

FILED

Date: 1-9-2007 By: X

This survey consists of:
Map: 2007-0004 A&B

County: 65/60-1 A&B

BOOK: _____
PAGE: _____

OREGON CORNER RESTORATION FORM

Section: 18 Township: 29S Range: 5W

County: Douglas Date: 1-07-07

Corner Designation

N 1/16TH
S18 | S17

- Condition Report Only
- Not Found
- Renewed
- Unrecorded
- Surveyed In
- Referenced Out

Previous Renewals / Surveys, etc.:

N/A

Monument (s) & Accessories Found: (Condition & Source)

N/A

Monument Detail:

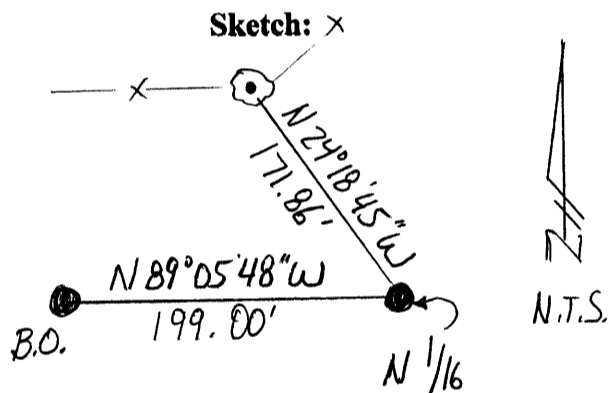

Monument Set (Procedures and Description)

Set a 5/8" x 30" iron rod with plastic cap marked "LANG SURVEYING".

New Accessories

A boat spike in a 20" cedar stump used for a fence post bears N24°18'45"W 171.86'
 A 5/8" iron rod with plastic cap marked "LANG SURVEYING" bears N89°05'48"W 199.00'

SEE 2007-0004 A & B

Location & Comments

Corner lies approximately 10' North of a small creek.

Compass Declination: N/A

Firm/Agency:

Gregory D. Lang, Surveyor
 Address: 7550 Willis Cr. Rd.
 Winston, Oregon 97496

Party Chief: Greg Lang

Notes: Same

Witness: Trevor Lang

Surveyor's Seal

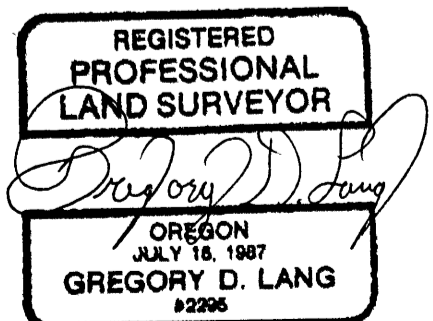

EXPIRES 12-31-08

C.S. File No 65/60-1A