

NARRATIVE:

THE PURPOSE OF THIS SURVEY WAS POST, BLAZE & PAINT THE SOUTH LINE OF THE NORTHEAST 1/4, SECTION 6, T.33S., R.5W., W.M., DOUGLAS COUNTY, OREGON. THIS SURVEY IS AN EXTENSION OF M 151-7 AND UTILIZED THE M 151-7 SURVEY CONTROL NETWORK. A RANDOM LINE TRAVERSE LOOP WAS SURVEYED BETWEEN GPS CONTROL POINTS, CONTROLLING CORNERS AND ALONG THE PROPERTY LINE POSTED. A LEAST SQUARES ADJUSTMENT OF ALL NEW SURVEY OBSERVATIONS WAS COMPUTED INTO THE M 151-7 SURVEY CONTROL NETWORK USING LEICA LGO SOFTWARE. THE CENTER 1/4 CORNER WAS FOUND AS ESTABLISHED UNDER A 1989 USBLM DEPENDENT SURVEY BY TERRENCE O. NICKERSON, CADASTRAL SURVEYOR. THE EAST 1/4 CORNER WAS FOUND AS RESTORED IN ORIGINAL POSITING.

THIS SURVEY WAS PERFORMED BY LES FANNING, ADAM DEGROOT, AND JOEL HERZBERG USING A LEICA SYSTEM 1200 TOTAL STATION WITH COMPUTATIONS AND DRAFTING BY KRIS DEGROOT.

FILED

Date: 12-15-2006 By: JC
 This survey consists of:
 Map: C.S. 65/59-5
 Narrative: _____
 Corner Rpt: _____

DOUGLAS COUNTY
SURVEYOR

REGISTERED
PROFESSIONAL
LAND SURVEYOR

Kristian O. Degroot

OREGON
JULY 17, 1981
KRISTIAN O. DEGROOT
1941

RENEWAL DATE: 12-31-07

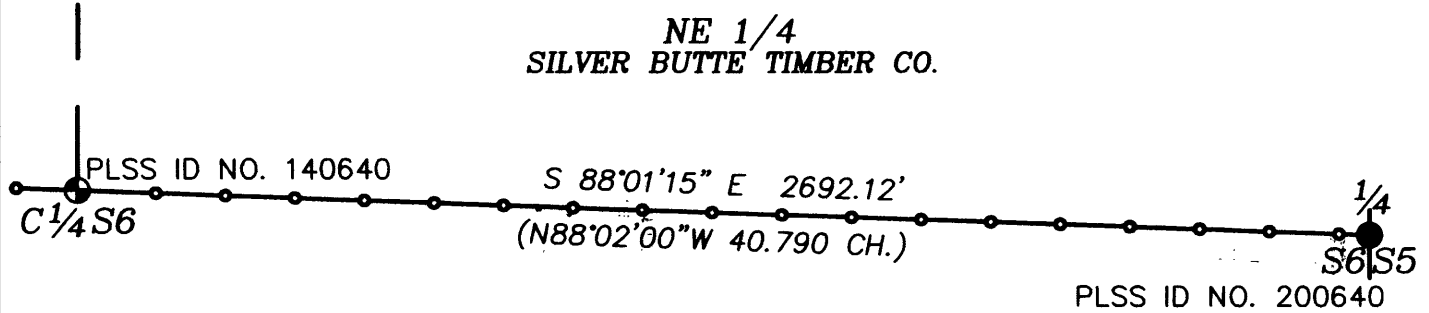
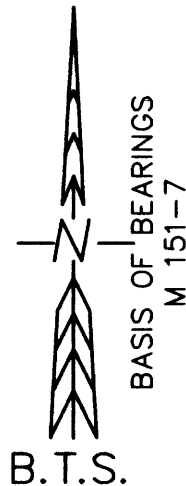

LEGEND:

- ⊕ = FOUND USBLM BCIP & ACCESSORIES PER 1989 DEPENDENT RESURVEY
- = FOUND DCSO BCIP & ACCESSORIES PER PLSS ID. NO. NOTED
- () = RECORD PER 1989 USBLM DEPENDENT RESURVEY
- = PROPERTY LINES BLAZED, PAINTED & POSTED WITH 5 1/2' STEEL POSTS.

DATE: NOV.17,2006
 FILE: 06-052.dwg
 SCALE: 1"=400'
 SHEET 1 OF 1

RECORD OF SURVEY
 LOCATED IN THE E 1/2 OF
 SECTION 6, T.33S., R.5W., W.M.
 DOUGLAS COUNTY, OREGON

FOR: SILVER BUTTE TIMBER CO.
 P.O. BOX 4
 RIDDLE, OR 97469
BTS ENGINEERING & SURVEYING, INC.
 431 S.E. MAIN ST., ROSEBURG, OR 97470
 PHONE (541) 673-0966 FAX (541) 673-0105

C.S. File No 65/59-5