

MAP OF SURVEY

LOCATED in the SW 1/4 of Section 34, T. 24 S., R. 6 W., W.M. in Douglas County, Oregon.

August 7, 2006

SURVEYED FOR: SKIP KOCKS
5655 W. HWY. 138
OAKLAND, OREGON 97462

SURVEYED BY: DAVID EDWARDS LAND SURVEYING
P.O. BOX 361
OAKLAND, OREGON 97462
PHONE: (541) 459-0512

FILED
Date: ~~8-28-2006~~ By: ~~X~~
This survey consists of:
Map: C.S. 65/59-3
Narrative: _____
Corner Rpt: _____
DOUGLAS COUNTY
SURVEYOR

REGISTERED
PROFESSIONAL
LAND SURVEYOR
David A. Edwards
OREGON
JULY 26, 1998
DAVID A. EDWARDS
2339
RENEWS 12/31/07

LEGEND

- INDICATES 5/8" DIAM. IRON ROD FOUND PER M 79-14. X—X—X FENCE LINE
- INDICATES 5/8" X 30" STEEL REBAR W/RED PLASTIC CAP MKD. "D.A. EDWARDS-LS 2339" SET.
- () DENOTES RECORD DATA PER M 79-14. COMP. = COMPUTED

BASIS OF BEARINGS: M 79-14 AS SHOWN.

SCALE: 1" = 400'

NARRATIVE

THE PURPOSE OF THIS SURVEY IS TO MARK THE EAST AND SOUTH BOUNDARIES OF THAT TRACT DESCRIBED IN DOC. NO. 71-03021. THE DESCRIPTION IN SAID DEED CALLS FOR THE NORTH HALF OF THE NW 1/4 OF THE SW 1/4 OF SECTION 34 LYING EASTERLY OF HWY. 138. USING THE FOUND MONUMENTS SHOWN FOR CONTROL AND COMPUTING THE BEARING OF THE SUBJECT SOUTH LINE PER A SPLIT OF THE RECORD BEARINGS SHOWN FOR THE NORTH AND SOUTH LINES OF SAID NW 1/4 OF THE SW 1/4 ON SAID SURVEY M 79-14, I SET TWO MONUMENTS AS SHOWN HEREON.

FIELD CREW: BRANT MILLER AND ERIC SPRINKLE.

EQUIPMENT: NIKON TOTAL STATION.

COMPS. AND DRAFTING: DAVID EDWARDS.

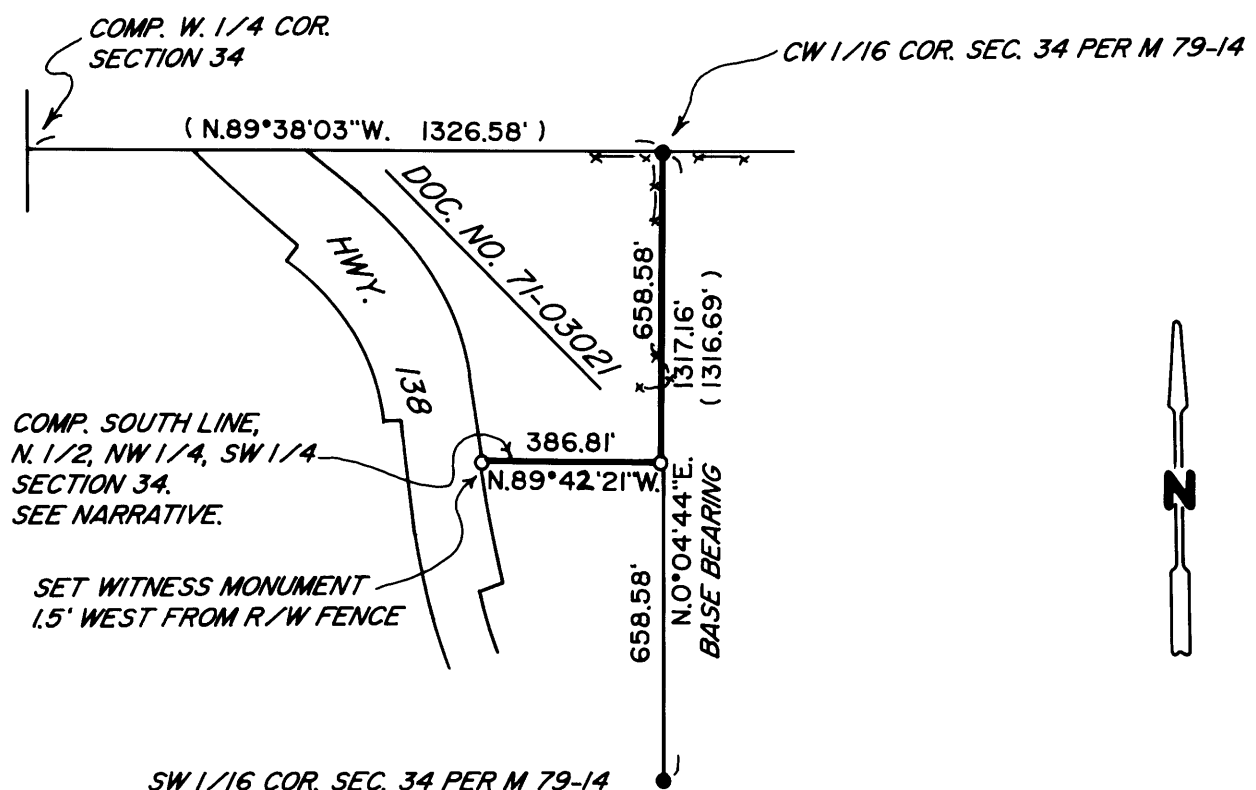

C.S. File No 65/59-3