

SURVEY FOR

SILICA RESEARCH & DEVELOPMENT CO.

LOCATED IN THE UNRECORDED PLAT OF  
WHITE'S ACRES, SE 1/4 SECTION 14 AND  
NE 1/4 SECTION 23, T. 22 S., R. 10 W., W. M.

FILED

Date: 8/9/2006 By: JP

This survey consists of:

Map: CS 65/59-2

Narrative: \_\_\_\_\_

Corner Rpt: \_\_\_\_\_

DOUGLAS COUNTY  
SURVEYOR

PURPOSE OF SURVEY

THE PURPOSE OF THIS SURVEY WAS TO  
SET CORNERS ALONG THE WEST EDGE OF  
TRACTS "B" THROUGH "J" OF WHITES ACRES

REFERENCES

RECORD DEED PAGE 475 BOOK 1482 DOUGLAS  
COUNTY RECORDER'S OFFICE, M116-65. CS51-304,  
CS51/215, M88-68 AND COUNTY ROAD 240 SURVEY  
AS RECORDED COUNTY SURVEYOR'S OFFICE,  
OCTOBER 9, 1957.

METHODS

BASIS OF BEARING: FOUND CORNERS PER  
M116-65. CORNERS WERE SET TO MAINTAIN  
RELATIONSHIPS IN RECORD DEED WHILE HOLDING  
RELATIONSHIP BETWEEN THOSE FOUND CORNERS  
AND CORNERS REPORTED FOUND IN M116-65.  
THIS WAS DONE BY HOLDING CORNERS FROM  
THAT SURVEY WITH REFERENCE TO CS51-304,  
CS51/215, M88-68 AND COUNTY ROAD 240 SURVEY.  
FIELD WORK WAS PERFORMED  
JULY 14TH, 2006.

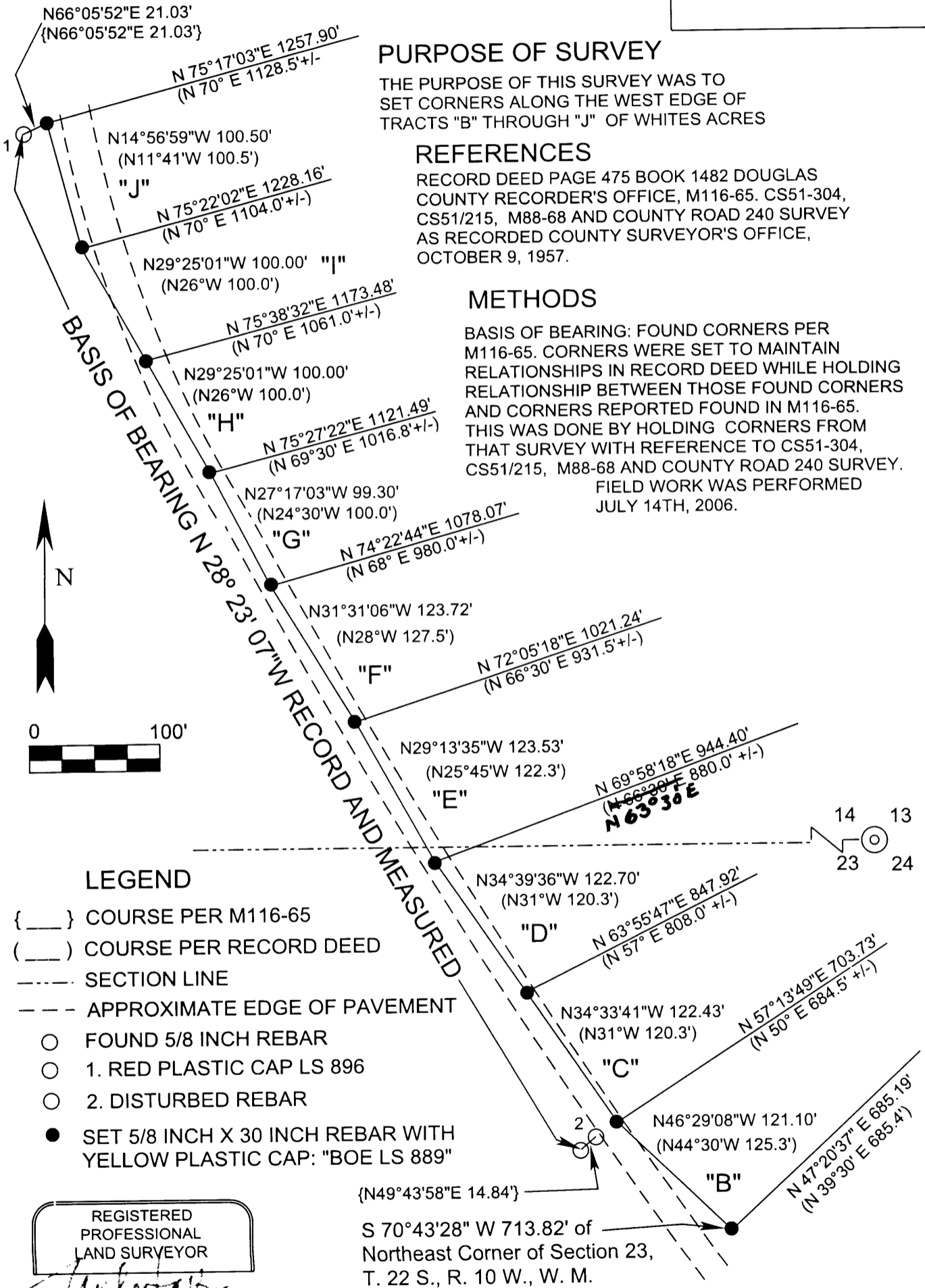

LEGEND

- { } COURSE PER M116-65
- ( ) COURSE PER RECORD DEED
- SECTION LINE
- - - - APPROXIMATE EDGE OF PAVEMENT
- FOUND 5/8 INCH REBAR
- 1. RED PLASTIC CAP LS 896
- 2. DISTURBED REBAR
- SET 5/8 INCH X 30 INCH REBAR WITH  
YELLOW PLASTIC CAP: "BOE LS 889"

REGISTERED  
PROFESSIONAL  
LAND SURVEYOR

OREGON  
NORBERT C. BOE  
REGISTRATION DATE: 3/7/69  
LICENSE # S-0889

EXPIRES: 12/31/2007

S 70°43'28" W 713.82' of  
Northeast Corner of Section 23,  
T. 22 S., R. 10 W., W. M.

BOE ENGINEERING AND SURVEY  
5203 HECETA BEACH RD  
FLORENCE, OR 97439  
1-541-997-7887