

OREGON CORNER RESTORATION FORM

Section: 24 Township: 30S Range: 8W

County: Douglas Date: 3-09-06

FILED
 Date: 3-16-2006 By: JL
 This survey consists of:
 Map: M 150-3
 Narrative:
 Corner Rpt: 65/58-2A

DOUGLAS COUNTY
 SURVEYOR

Corner Designation

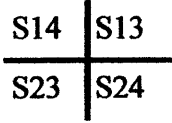

- Condition Report Only
- Not Found
- Renewed
- Unrecorded
- Surveyed In
- Referenced Out

Previous Renewals / Surveys, etc.:

Original by W. H. Byars in 1882; Renewal #25 by Howard Johnstone in May of 1962 (see C.S. 51/163).

Monument (s) & Accessories Found: (Condition & Source)

Found 1 1/4" iron pipe set by Howard Johnstone from Original evidence.

A 15 1/2" Cedar bears S 61 1/2°E 30.50 feet (1962 by Howard Johnstone)

A 21" Fir bears S 17 1/2°W 8.0 feet (Original)

Found Johnstone's Fir to the Southwest but did not field locate it. (Record is S74 1/4°W 54.0 feet)

Monument Detail:

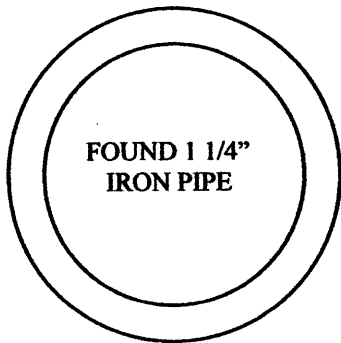

Sketch:

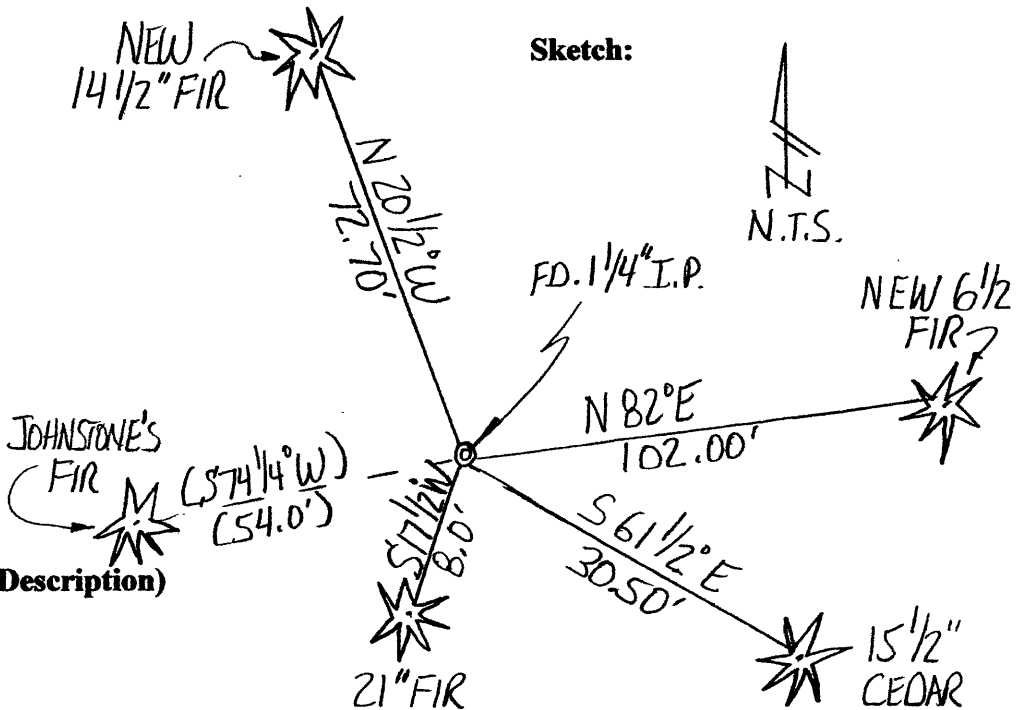

Monument Set (Procedures and Description)

N/A

New Accessories

6 1/2" Fir bears N82°E 102.00 feet scribed "T30S R8W S13 BT"

14 1/2" Fir bears N20 1/2°W 72.70 feet scribed "T30S R8W S14 BT"

NOTE: we set a spikes in the side and base of all bearing trees except the one existing tree mentioned above which was not field located. These were for measuring distances to the corner. Bearings to the trees were measured to the center with a total station & are based on the original 1882 Survey by W. H. Byars.

Compass Declination: N/A

Location & Comments

Corner lies on a Westerly slope about 150' from the top of a ridge. It lies just above and not far from an old logging road to the South.

Firm/Agency:

Gregory D. Lang, Surveyor
 Address: 7550 Willis Cr. Rd.
 Winston, Oregon 97496
Party Chief: Gregory Lang
Notes: Same
Witness: Trevor Lang

Surveyor's Seal



C.S. File No 65/58-2A