

Date: 6-5-2006 By: JC

This survey consists of:

Map: \_\_\_\_\_

Narrative: \_\_\_\_\_

Corner Rpt: 65/58-18

OREGON CORNER RESTORATION FORM

Section 27 Township 29S Range 8W

County DOUGLAS Date 5/10/06

DOUGLAS COUNTY SURVEYOR

Corner Designation

1/4 |  
S27 | S26

- Condition Report Only
- Not Found
- Renewed
- Unrecorded
- Surveyed In
- Referenced Out

Previous Renewals/Surveys, etc. JOHNSTONE 1990 SURVEY M 101-76,  
EDWARDS 2003 SURVEY M 142-6

Monument(s) & Accessories Found: (Condition and Source)

FOUND IRON ROD WITH NO CAP  
3/4" IRON PIPE BEARS S30°W 0.9  
16" 7' TALL STUMP WITH ROTTEN FACE BEARS S68°E 33.3 RECORDED S65°E 33°  
19" DOUGLAS FIR BEARS S48°W 29.5 RECORDED S56°W 29.3 HEALED FACE  
16" DOUGLAS FIR BEARS N19°4'W 24.1 RECORDED N15°W 24.0 HEALED FACE  
14" MADROGNE STUMP WITH HEALED FACE BEARS N21°4'E 7.1 TAG READS S19°E 8° FT  
NO RECORDS

Monument Detail

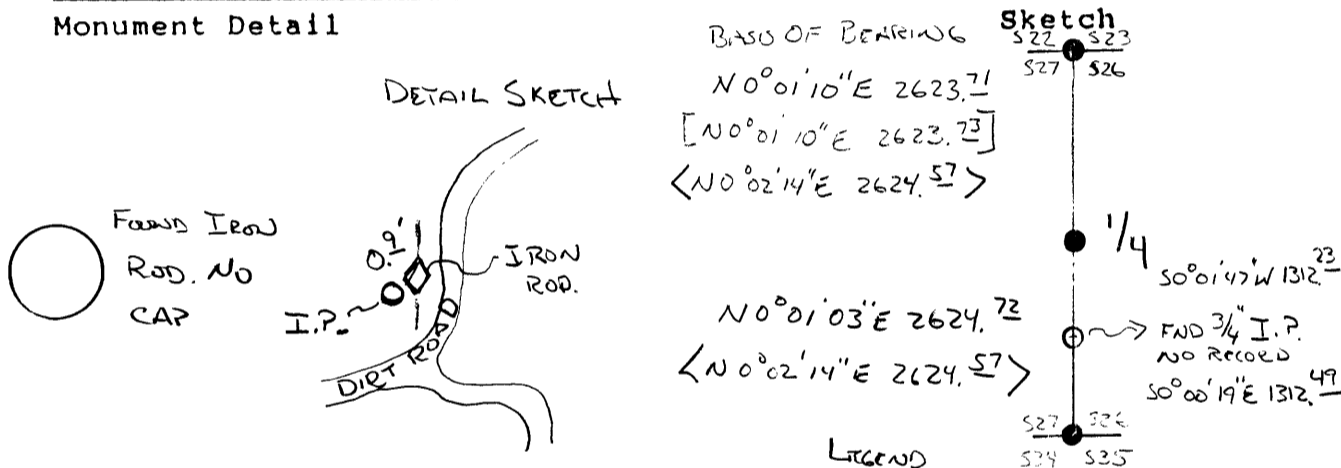

Monument Set (Procedures and Description)

[ ] EDWARDS 2003 SURVEY M142-6  
< > JOHNSTONE 1990 SURVEY M101-76

LONG ROCK RAN A CLOSE LOOP TRAVEL THROUGH CORNERS SHOWN ON SKETCH TO DETERMINE BEARINGS & DISTANCES FOR THE BLAZING & PAINTING OF PROPERTY LINES

New Accessories

Location & Comments

CORNER LIES APPROX 10 FEET WEST OF DIRT ROAD AT TOP OF CUT BANK.

Compass Declination 19 1/2  
Firm/Agency LONG ROCK TIMBER MANAGEMENT COMPANY  
Address P.O. BOX 1127 ROSEBURG, OREGON, 97470  
Party Chief KEN HOFFINE  
Notes GARY ANGLICK  
Witness \_\_\_\_\_

Surveyor's Seal

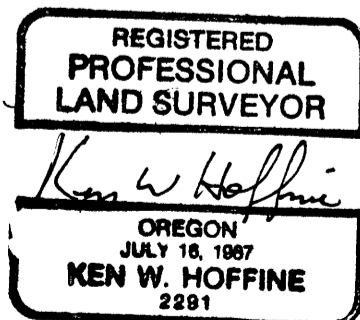

Expires 6/30/07