

**OREGON CORNER RESTORATION FORM**

FILED

Date: 5/22/2006 By: JC  
 This survey consists of:  
 Map: M150-53  
 Narrative: \_\_\_\_\_  
 Corner Rpt: 65/58-17A-D

Section: 31 Township: 30S Range: 6W

County: Douglas Date: 5-16-06

Corner Designation

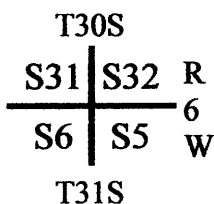

- Condition Report Only
- Not Found
- Renewed
- Unrecorded
- Surveyed In
- Referenced Out

DOUGLAS COUNTY SURVEYOR

**Previous Renewals / Surveys, etc.:**

The original corner was established by Addison Flint in 1855. The original corner was also found and used in another GLO survey by Byars in 1882. BLM set this corner in 1965 stating that "there is no remaining evidence of the original corner". BLM's 1965 corner was used by surveys M48-27, M112-52, & 2000-0092A&B.

**Monument (s) & Accessories Found: (Condition & Source)**

Found 1965 BLM brass cap.  
 A 27" D.Fir bears N5 1/2°W 17.16 feet.  
 The other trees are down or gone.

**Monument Detail:**

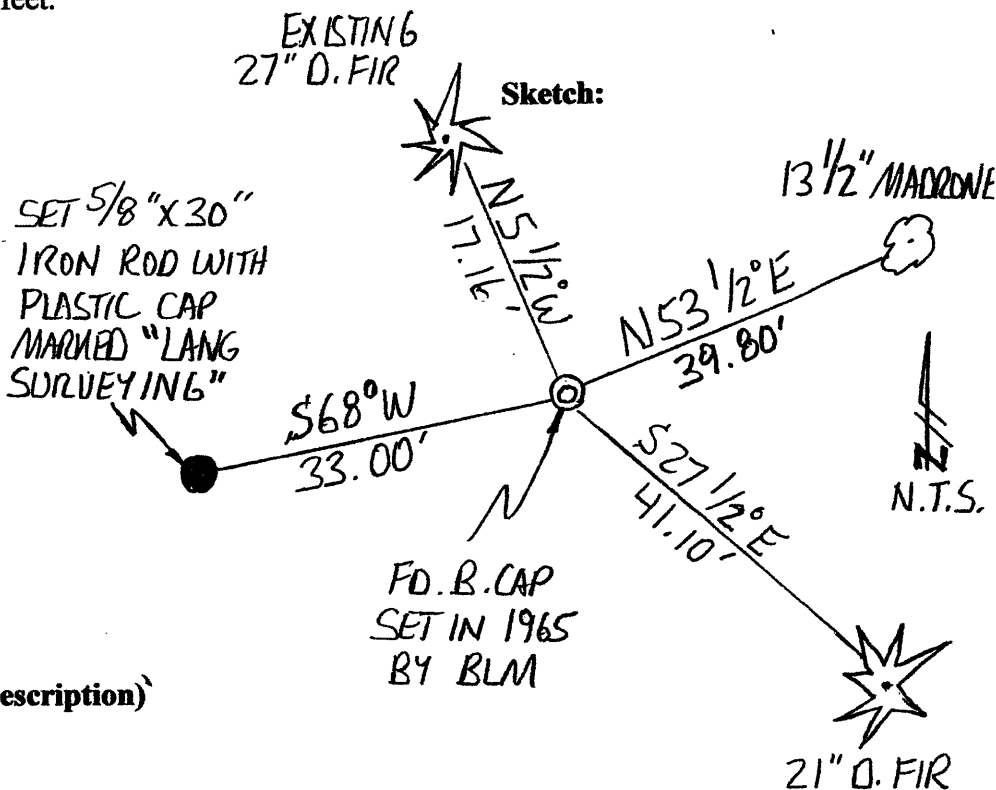
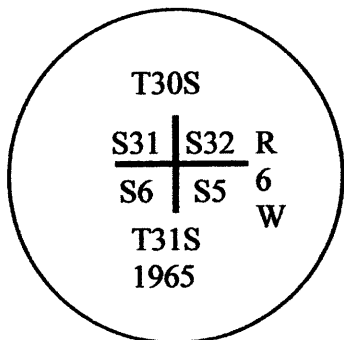

**Monument Set (Procedures and Description)**

N/A

**New Accessories**

A 21" D.Fir bears S27 1/2°E 41.10 feet scribed "T31S R6W S5 BT"  
 A 13 1/2" Madrone bears N53 1/2°E 39.80 feet scribed "T30S R6W S32 BT"  
 A set 5/8"x 30" iron rod bears S68°W 33.00 feet. This bearing object is marked by a steel post and BT tag.  
 NOTE: There are spikes in the base of all bearing trees for measuring distances to the corner; bearings to the trees were measured with a total station & are based on the original survey line between Sections 31 & 32.

**Location & Comments**

Corner lies in the bottom of a draw with a logged unit to the West.

**Compass Declination:** N/A  
**Firm/Agency:**  
 Gregory D. Lang, Surveyor  
**Address:** 7550 Willis Cr. Rd.  
 Winston, Oregon 97496  
**Party Chief:** Greg Lang  
**Notes:** Same  
**Witness:** Trevor Lang

**Surveyor's Seal**

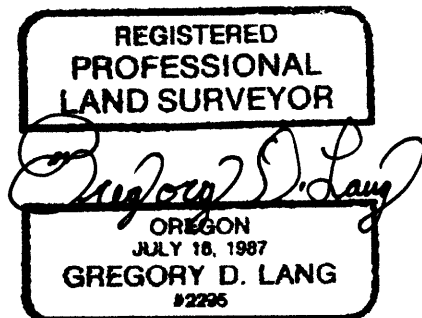

EXPIRES 12-31-06

C.S. File No 65/58-17D