

BOUNDARY SURVEY

FILED

LEGEND

- Fd. 5/8" iron rod unless noted.
- Set 5/8"x30" rebar w/ yellow plastic cap marked "LANDMARK 2287"

of Lots 9 & 10, Block 18, Millers Addition to Roseburg
in the SE 1/4 of the NE 1/4
Section 25, T. 27 S., R. 6 W., W.M
July 6, 2006.
For Diana Ewing
1437 SE Marsters Ave.
Roseburg, OR 97470

Date: 7-14-2006 By: JC
This survey consists of:
Map: C.S. 65/57-12
Narrative: _____
Corner Rpt: _____

**DOUGLAS COUNTY
SURVEYOR**

RECORD INFORMATION

() CS 58-119-2

Narrative

The purpose of the survey is to monument the boundary of Lots 9 & 10, and a portion of the vacated alley of Miller's Addition to Roseburg.

Monuments per CS58/119-2 were found and held. Missing corners were reset at proportioned distances.

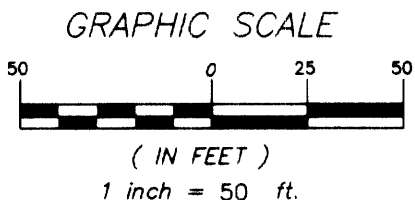
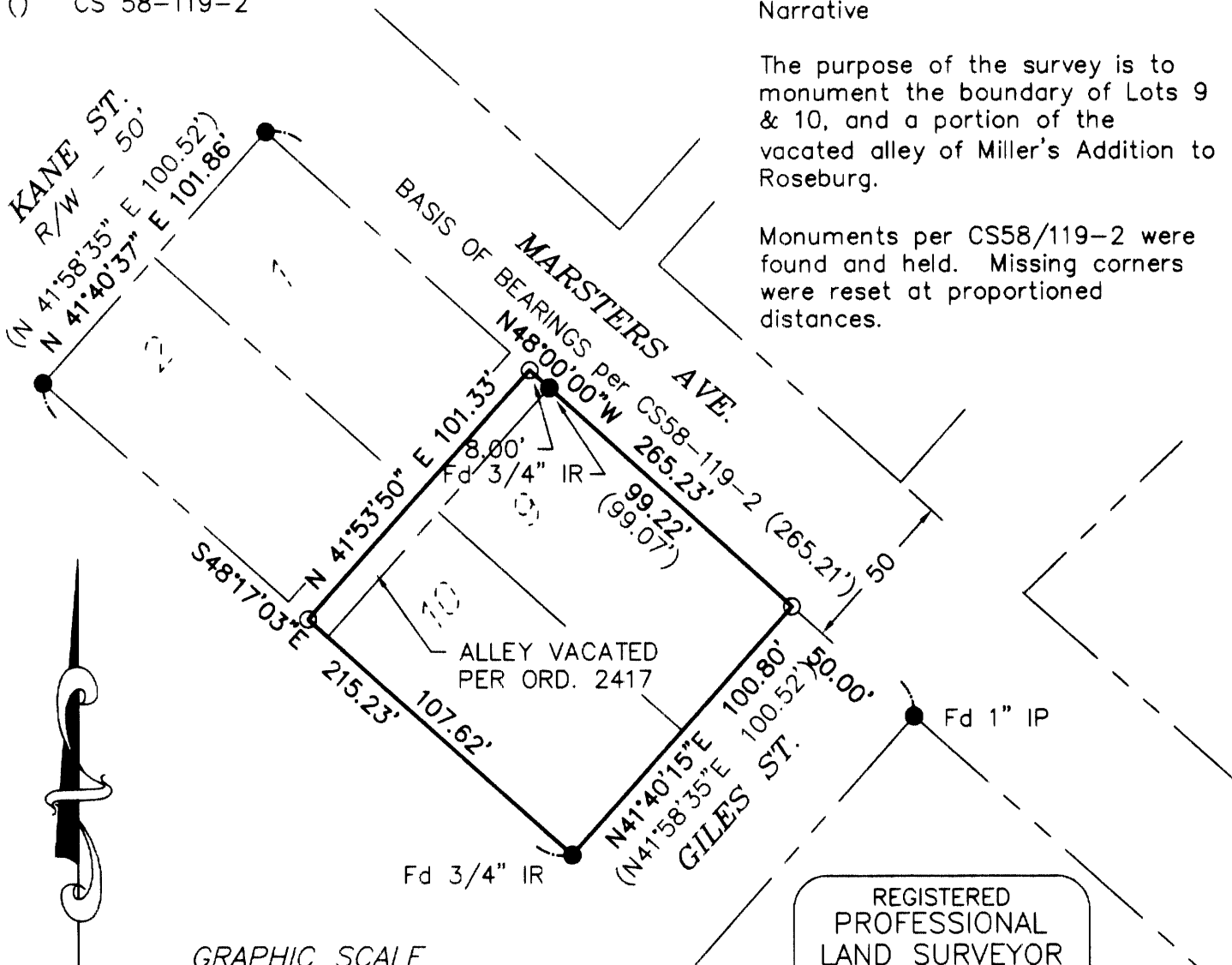

REGISTERED
PROFESSIONAL
LAND SURVEYOR

Mark A. Heimburger

OREGON
JULY 16, 1987
MARK A. HEIMBURGER
2287

RENEWS JUNE 30, 2007

<p>LAND MARK SURVEYING, INC. 3329 N.E. STEPHENS ST. ROSEBURG, OREGON 97470 TEL. (541) 877-9400 FAX (541) 877-9401</p>	July 5, 2006	DRAWN BY:	
	L.M. Job No. 2006-0113	CHECKED BY:	
	SHEET 1 OF 1		

C.S. File no 65/57-12