

MAP OF SURVEY

LOCATED in the SW 1/4 of Section 14,
T. 27 S., R. 3 W., W.M., Douglas Co., Ore.

March 21, 2006

SURVEYED FOR: *SENECA JONES TIMBER CO.*
P.O. BOX 2129
ROSEBURG, OREGON 97470

SURVEYED BY: *DAVID EDWARDS LAND SURVEYING*
P.O. BOX 361
OAKLAND, OREGON 97462
PHONE: (541) 459-0512

FILED

Date: 5-2-2006 By: JC

This survey consists of:

Map: C3 65/57-8

Narrative: _____

Corner Rpt: _____

DOUGLAS COUNTY
SURVEYOR

REGISTERED
PROFESSIONAL
LAND SURVEYOR

David A. Edwards

OREGON
MAY 24, 1992
DAVID A. EDWARDS
2339

RENEW 12/31/01

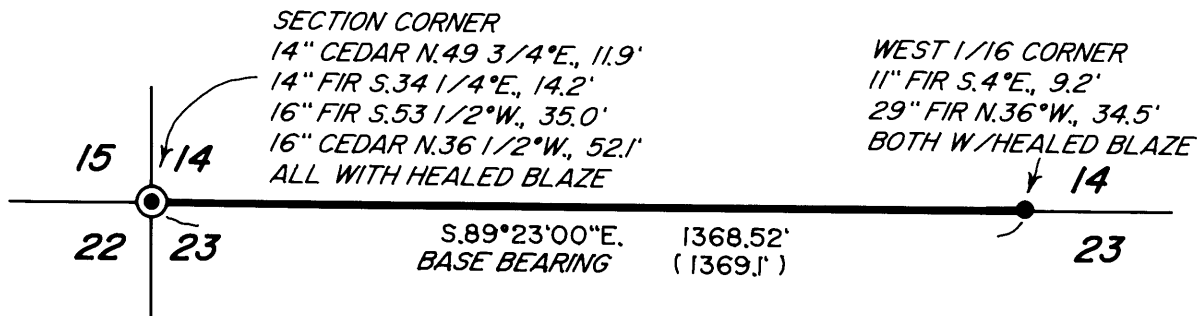

LEGEND

- ⊙ INDICATES COUNTY SURVEYOR BRASS CAP FOUND.
- INDICATES "T-IRON FENCE POST" FOUND PER M 16-75.
- () DENOTES RECORD DATA PER M 16-75.

SCALE: 1" = 300'

BASIS OF BEARINGS: M 16-75 AS SHOWN.



NARRATIVE

THE PURPOSE OF THIS SURVEY IS TO POST AND BLAZE THE SOUTH LINE OF THE SW 1/4 OF THE SW 1/4 OF SECTION 14. A RANDOM TRAVERSE WAS RUN BETWEEN THE SECTION AND 1/16 CORNERS AND OFFSETS MADE TO THE TRUE LINE. SAID TRUE LINE WAS MARKED BY BLAZING TREES ON EACH SIDE OF THE LINE, BY SETTING 6 FOOT STEEL POSTS ALONG LINE AT INTERVALS OF 200 FEET OR LESS AND BY HANGING LIBERAL AMOUNTS OF RED FLAGGING ALONG SAID TRUE LINE.

FIELD CREW: BRANT MILLER AND ERIC SPRINKLE.

EQUIPMENT: NIKON TOTAL STATION.

COMPS. AND DRAFTING: DAVID EDWARDS.

C.S. File No 65/57-8