

FILED

Date: 3/7/2006 By: jc

This survey consists of:

Map: CS 65/57-3

Narrative: _____

Corner Rpt: _____

SURVEY

OF THE LAND DESCRIBED IN DEED INST. NO. 2003-002460.
SURVEYED PER PARCEL 2 OF MLP BK. 9, PG. 130 A&B.
COUNTY SURVEY FILE M 103-12 A&B.

SW1/4 SECTION 1, T. 29S. R. 6 W. W.M.

**DOUGLAS COUNTY
SURVEYOR**

REGISTERED
O R E G O N
LAND SURVEYOR

William J. Ruppert

JULY 12, 1968
WILLIAM J. RUPPERT
866

MY REGISTRATION
EXPIRES 12/31/2006

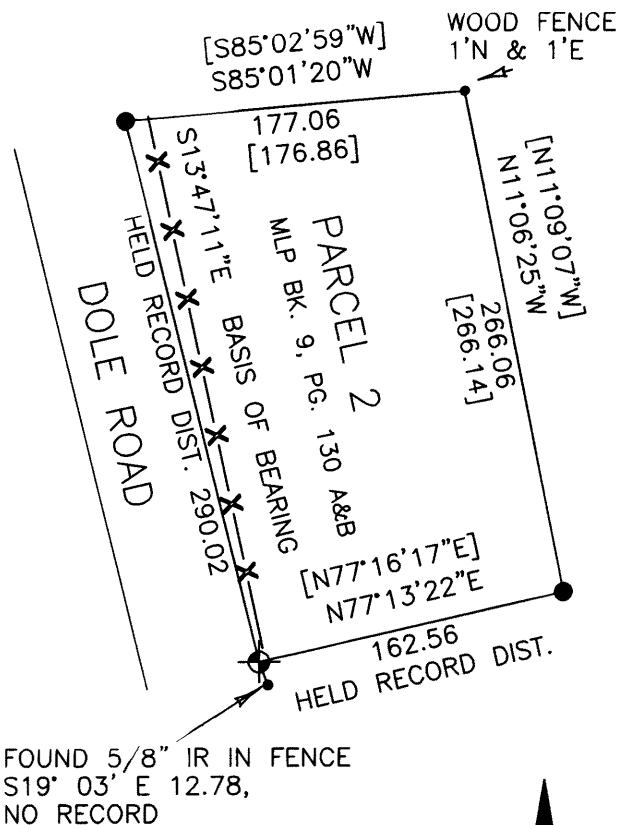

SURVEY NARRATIVE

PURPOSE: THIS SURVEY WAS MADE TO LOCATE THE BOUNDARY OF THE LAND DESCRIBED IN DEED INST. NO. 2003-002460.

BOUNDARY CONTROL: THIS SURVEY IS BASED ON MLP SURVEY M 103-12 A&B.

INSTRUMENT: NIKON DTM 430

SURVEY, CALCULATIONS, AND DRAFTING BY WILLIAM J. RUPPERT

LEGEND

- ⊕ SET 5/8"X30" IRON ROD WITH 1.5" PLASTIC CAP "LS 866"
- [] RECORD PER M 103-12 A&B.
- FOUND 3/4" IRON ROD
- FOUND 5/8" IRON ROD
- X—X— FENCE

SCALE 1"=100'



FOR **ROLAND THEISS**
MYRTLE CREEK, OR 97457
JAN. 2006
SHEET 1 OF 1

Surveyed by:
WILLIAM J. RUPPERT
P.O. BOX 1564
MYRTLE CREEK, OR 97457