

PROPERTY LINE ADJUSTMENT

MAP OF SURVEY

LOCATED in the SE 1/4 of Section 19, T. 22 S.,
R. 7 W., W.M., City of Elkton, Douglas County, Ore.

October 21, 2005

SURVEYED FOR: *BILL AND ROXYANNE LONG*
P.O. BOX 609
ELKTON, OREGON 97436

SURVEYED BY: *DAVID EDWARDS LAND SURVEYING*
P.O. BOX 361
OAKLAND, OREGON 97462
PHONE: (541) 459-0512

FILED
Date: 11-1-2005 By: JC
This survey consists of:
Map: CS 65/55-9
Name: _____
Corner: _____
DOUGLAS COUNTY
SURVEYOR

REGISTERED
PROFESSIONAL
LAND SURVEYOR

David A. Edwards
OREGON
JULY 26, 1998
DAVID A. EDWARDS
2339
RENEWS 12/31/05

LEGEND

- INDICATES 5/8" DIAM. STEEL REBAR W/CAP FOUND PER M 148-44.
- INDICATES 5/8" X 30" STEEL REBAR W/RED PLASTIC CAP MKD. "D.A. EDWARDS-LS 2339" SET.

BASIS OF BEARINGS: EXISTING CONTROL PER M 148-44.

SCALE: 1" = 50'

NARRATIVE

THE PURPOSE OF THIS SURVEY IS TO MONUMENT AN ADJUSTED BOUNDARY AND TO PREPARE A LEGAL DESCRIPTION OF LANDS TO BE CONVEYED BY BECKLEY TO LONG. EXISTING CONTROL POINTS AND DATA PER MY SURVEY M 148-44 WERE USED FOR CONTROL.

APPROVAL

Leah Higgins 10-28-05
CITY OF ELKTON DATE

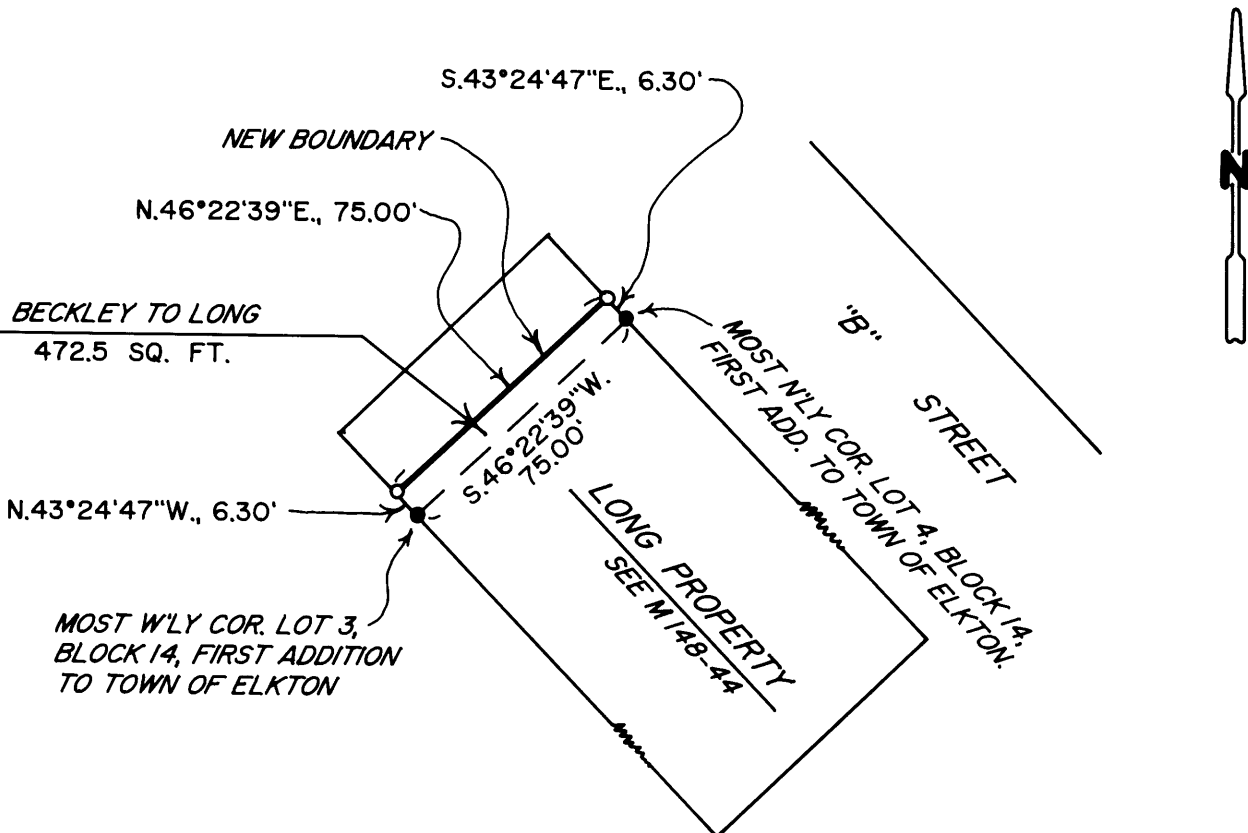

C.S. File No 65/55-9