

MAP OF SURVEY

LOCATED in Section 8, T. 31 S., R. 4 W., W.M.
in Douglas County, Oregon.

August 5, 2005

SURVEYED FOR: *ROSEBURG RESOURCES CO.*
P.O. BOX 1088
ROSEBURG, OREGON

SURVEYED BY: *DAVID EDWARDS LAND SURVEYING*
P.O. BOX 361
OAKLAND, OREGON 97462
PHONE: (541) 459-0512

FILED
Date: 8-8-2005 By: JC
This survey consists of:
Map: CS 65/55-7
Narrative: _____
Corner Rpt: _____
DOUGLAS COUNTY
SURVEYOR

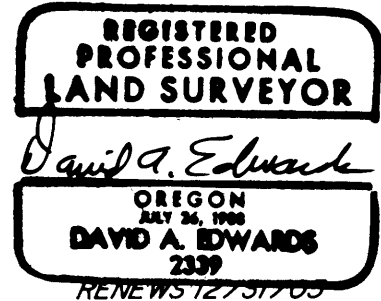

NARRATIVE

THE PURPOSE OF THIS SURVEY IS TO POST, BLAZE AND FLAG THE WEST LINE OF SECTION 8. I UTILIZE THE FOUND MONUMENTS SHOWN FOR CONTROL AND SET 6 FOOT STEEL POSTS ALONG TRUE LINE AT INTERVALS OF 200 FEET OR LESS AND HANG RED FLAGGING LIBERALLY ALONG THE LINE. TREES WERE BLAZED ON EACH SIDE OF LINE IF WITHIN 3 FEET.

FIELD CREW: BRANT MILLER, ERIC SPRINKLE AND GABE EDWARDS.

EQUIPMENT: NIKON TOTAL STATION.

COMPS. AND DRAFTING: DAVID EDWARDS.

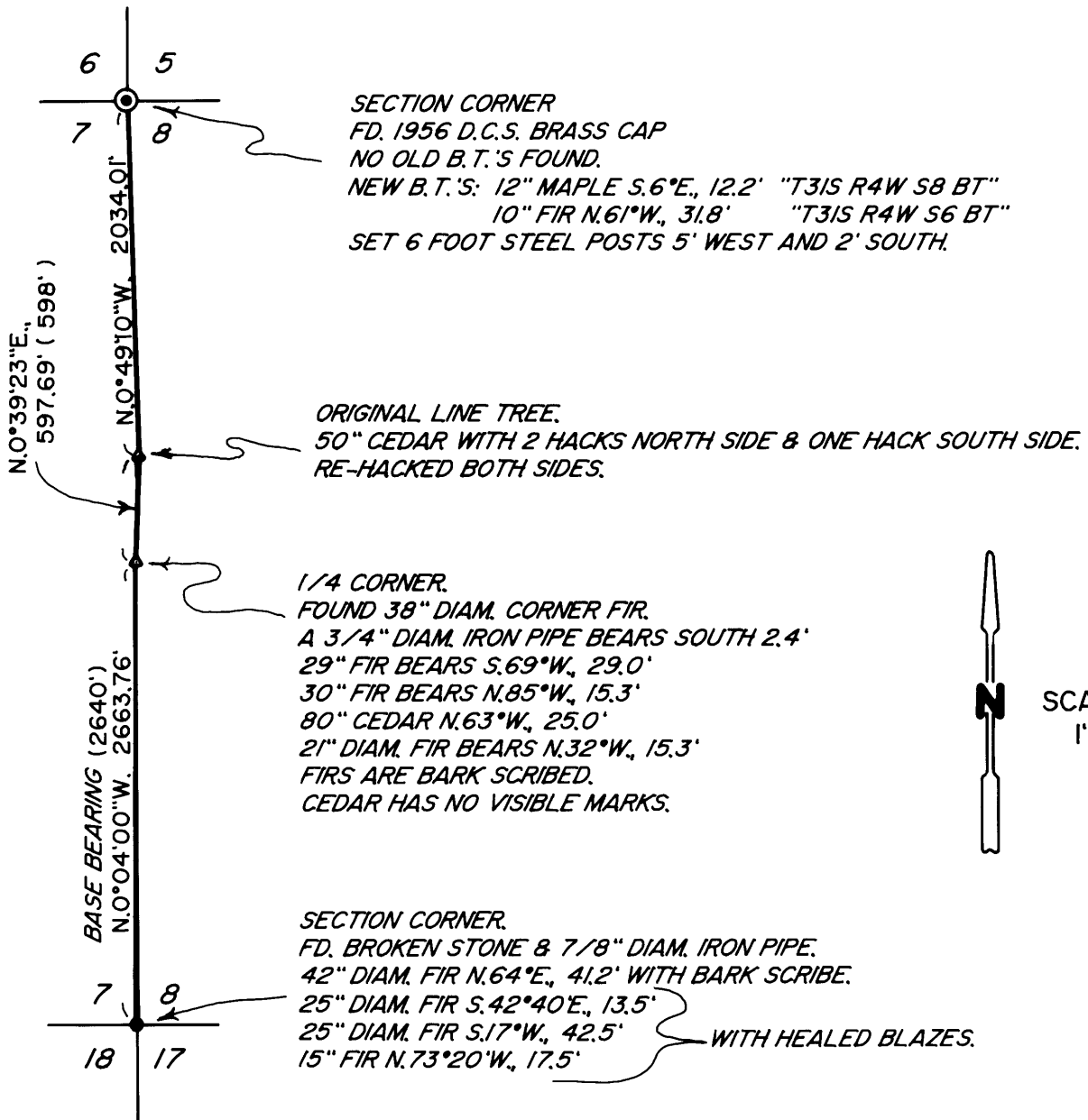

SCALE:
1" = 1000'