

FILED

Date: 5/6/2005 By: SC

This document consists of:

Map: _____

Number: _____

Contract No: CS/55-2A-E

5-6-05

DOUGLAS COUNTY
SURVEYOR

This article is being ^{re}recorded
along with our previously recorded
5-2-05 Restrictive Covenant
document, as fee # 2005-010756.
The correction is being made
to make sure that this Restrictive
Covenant is part of the Angel
Family Trust.

Wendy Angel, trustee
Leo S Angel, trustee

DOUGLAS COUNTY SURVEYOR'S OFFICE
100 WEST BROADWAY
DENVER, CO 80202

DOUGLAS COUNTY OFFICIAL RECORDS
BARBARA E. NIELSEN, COUNTY CLERK

2005-011115



\$36.00

00109251200500111150050050

05/06/2005 11:24:58 AM

COVE-COVE Cnt=1 Stn=1 RECEIPTCOUNTER

\$25.00 \$11.00

C.S. File no CS/55-2A

FILED

Date: 5/6/2005 By: SC

Title and contents of:

Map: _____

Reference: _____

County: CS/55-2A-E

5-6-05

DOUGLAS COUNTY
SURVEYOR

This article is being ^{re}recorded
along with our previously recorded
5-2-05 Restrictive Covenant
document, as fee # 2005-010756.
The correction is being made
to make sure that this Restrictive
Covenant is part of the Angel
Family Trust.

Wendy Angel, trustee
Leo S Angel, trustee

DO NOT REMOVE FROM OFFICE

DOUGLAS COUNTY OFFICIAL RECORDS
BARBARA E. NIELSEN, COUNTY CLERK

2005-011115



\$36.00

00109251200500111150050050

05/06/2005 11:24:58 AM

COVE-COVE Cnt=1 Stn=1 RECEIPTCOUNTER
\$25.00 \$11.00

C.S. File no 65/55-2A

STATE OF OREGON
County of Douglas

This instrument was acknowledged before me on May 2, 2005 by
Leo and Wendy Angel.

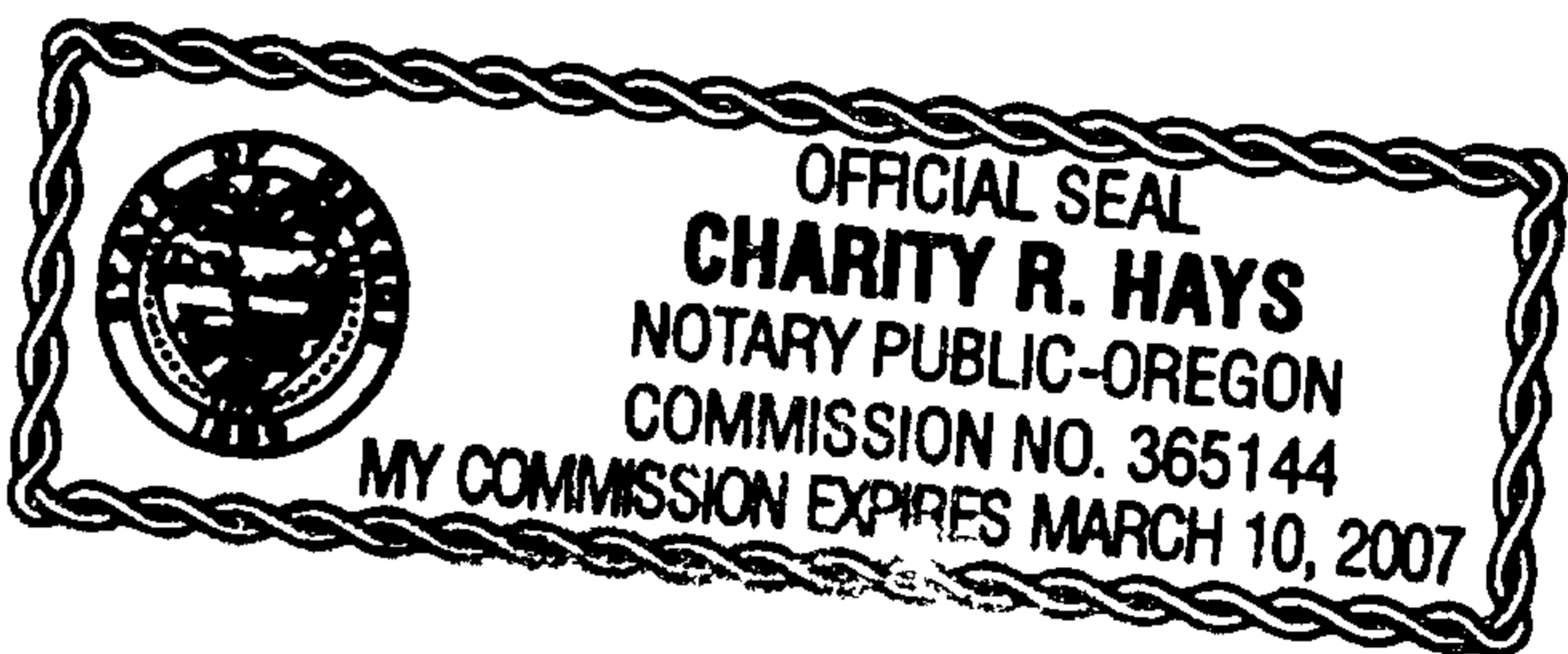

Charity R. Hays
Signature of Notary

Commission Expires 3-10-07

Approved by:

Aaron K. Cubic

Aaron K. Cubic
City Administrator

5/2/05

Date

Grantor: <u>Leo + Wendy Angel</u>	Grantee: <u>City of Myrtle Creek</u>
Consideration:	
All Tax Statements to: <u>Leo + Wendy Angel</u> <u>2294 Eagle Loop</u> <u>Sutherlin, OR 97479</u>	After Recording Return to: <u>City of Myrtle Creek</u> <u>PO Box 940</u> <u>Myrtle Creek, OR 97457</u>

C.S. File No 65/55-2C

EXHIBIT "A"

Unit 1

A parcel of land lying in the Northwest quarter of Section 27, Township 29 South, Range 5 West, Willamette Meridian, Douglas County, Oregon. Said parcel being more particularly described as follows.

Parcel 2 of Land Partition 2005-0028 as filed in the Survey Records of Douglas County.

LESS the easterly 33 feet of the above mentioned Parcel 2.

EXHIBIT "B"

Unit 2

A parcel of land lying in the Northwest quarter of Section 27, Township 29 South, Range 5 West, Willamette Meridian, Douglas County, Oregon. Said parcel being more particularly described as follows.

Parcel 3 of Land Partition 2005-0028 as filed in the Survey Records of Douglas County.

TOGETHER WITH the easterly 33 feet of Parcel 2 of Land Partition 2005-0028 as filed in the Survey Records of Douglas County.

EXHIBIT "C"

BLA 05-2

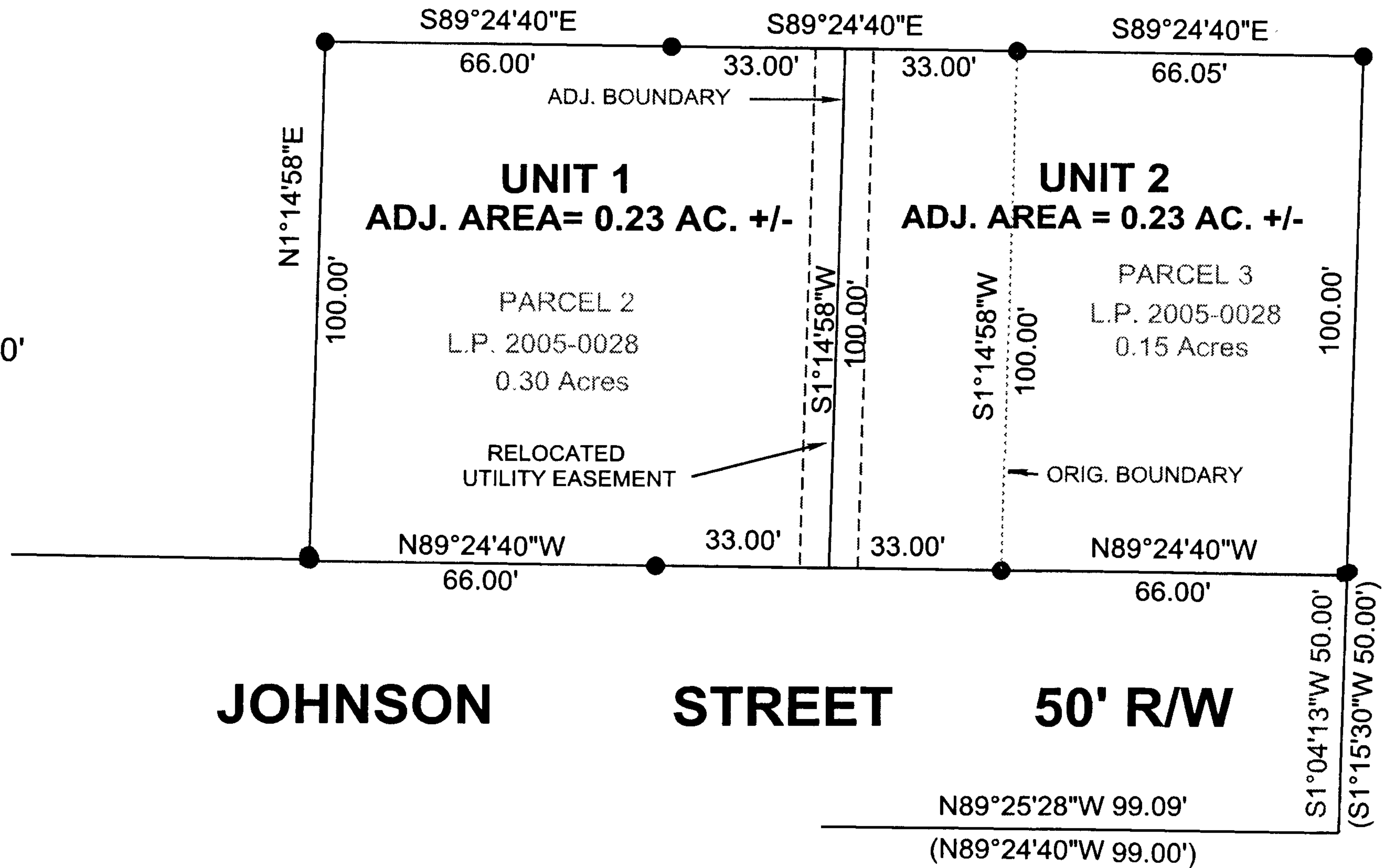
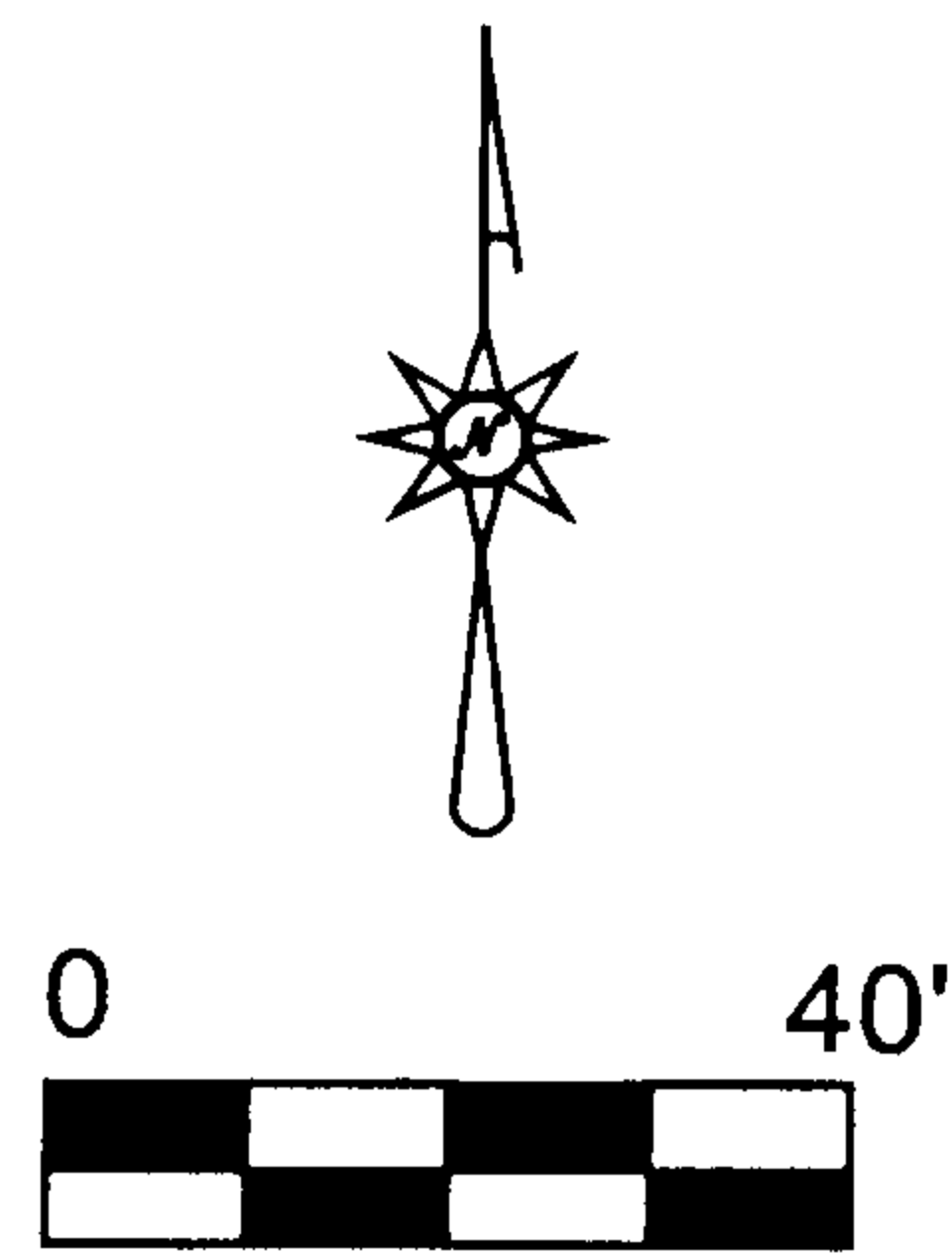

END OF DOCUMENT

C.S. File No. 65/55-2E