

FILED

OREGON CORNER RESTORATION FORM

Date: 10-7-2005 By: JL

This survey consists of:

Map: _____

Narrative: _____

Corner Rpt: 65/54-39

Section: 32 Township: 31S Range: 7W

County: Douglas Date: 10-05-05

DOUGLAS COUNTY
SURVEYOR

Corner Designation

1/4 $\frac{S29}{S32}$

- Condition Report Only
- Not Found
- Renewed
- Unrecorded
- Surveyed In
- Referenced Out

Previous Renewals / Surveys, etc.:

Original by W.H. Byars in 1882; dependent resurvey by BLM in 1964

Monument (s) & Accessories Found: (Condition & Source)

Found Brass Cap set by BLM

- A 31" Laurel bears N 24°W 18.82 feet (original record is N23°W 17.82 feet)
- A Pine stump bears S 34 1/2°E 8.25 feet (original record is S40°E 7.26 feet)
- A 20 1/2" Fir bears N 27 1/2°E 16.50 feet (1964 BLM record is N30 1/2°E 16.5 feet)
- A 16" Fir bears S11 1/2°W 12.87 feet (1964 BLM record is S10 1/2°W 12.87 feet)

Monument Detail:

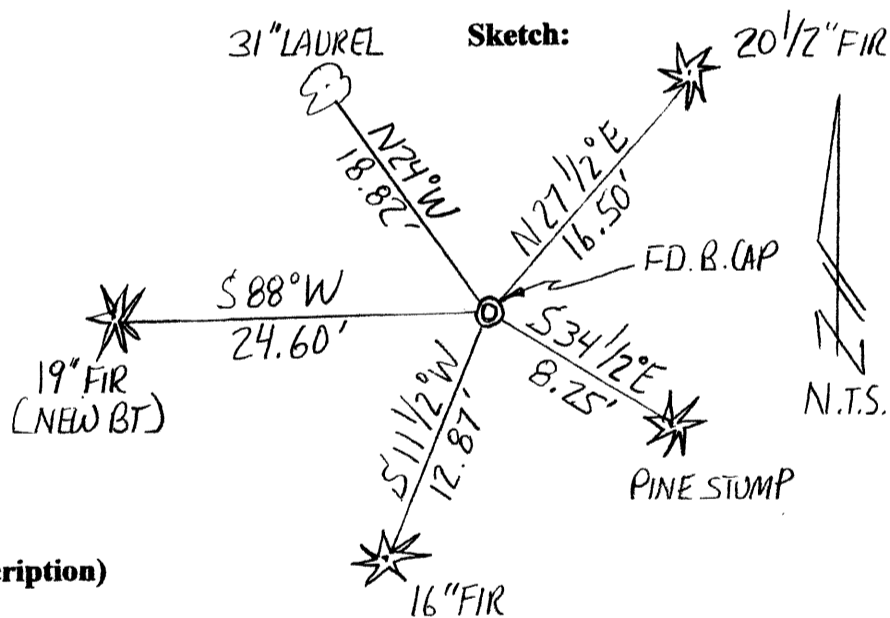
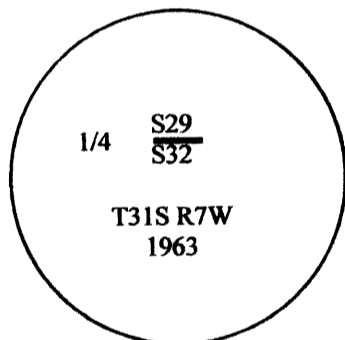

Monument Set (Procedures and Description)

N/A

New Accessories

A 19" Fir bears S88°W 24.60 feet scribed "1/4 S32" "BT"

NOTE: (we set spikes in the base of all existing and new bearing trees for measuring distances to the corner; bearings to the trees were measured with a total station & are based on the 1964 resurvey of the north line of Section 32)

Location & Comments

Corner lies on the northwesterly side of a ridge about 150' West of a road.

Compass Declination: N/A

Firm/Agency:

Gregory D. Lang, Surveyor
Address: 7550 Willis Cr. Rd.
Winston, Oregon 97496

Party Chief: Trevor Lang

Notes: Same

Witness: J.Herzberg

Surveyor's Seal

REGISTERED
PROFESSIONAL
LAND SURVEYOR

Gregory D. Lang
OREGON
JULY 16, 1987
GREGORY D. LANG
#2296

EXPIRES: 12-31-2006

C.S. File No 65/54-39