

OREGON CORNER RESTORATION FORM

FILED

Date: 10-7-2005 By: JC

This survey consists of:

Map: _____

Name: _____

Corner Mpt: 65/54-38

Section: 32 Township: 31S Range: 7W

County: Douglas Date: 10-05-05

Corner Designation

1/4 S32 | S33

- Condition Report Only
- Not Found
- Renewed
- Unrecorded
- Surveyed In
- Referenced Out

DOUGLAS COUNTY SURVEYOR

Previous Renewals / Surveys, etc.:

Original by W.H. Byars in 1882; dependent resurvey by BLM in 1964; dependent resurvey by BLM in 1982.

Monument (s) & Accessories Found: (Condition & Source)

Found Brass Cap set by BLM

A 50" Fir bears West 24.67 feet (original record is N3°W 24.42 feet; 1964 & 1982 BLM record is West 24.42 feet)

A 13" Fir bears N19°E 56.50 feet (1982 BLM record is N19°E 57.42 feet)

Note: found Fir snag to the Northeast (record N57 3/4°E 50.82 feet)

Monument Detail:

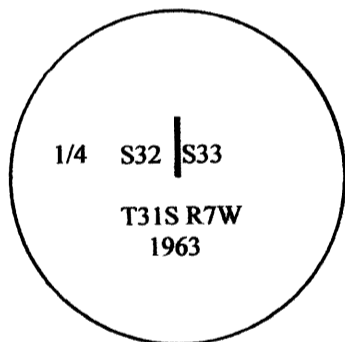

Sketch:

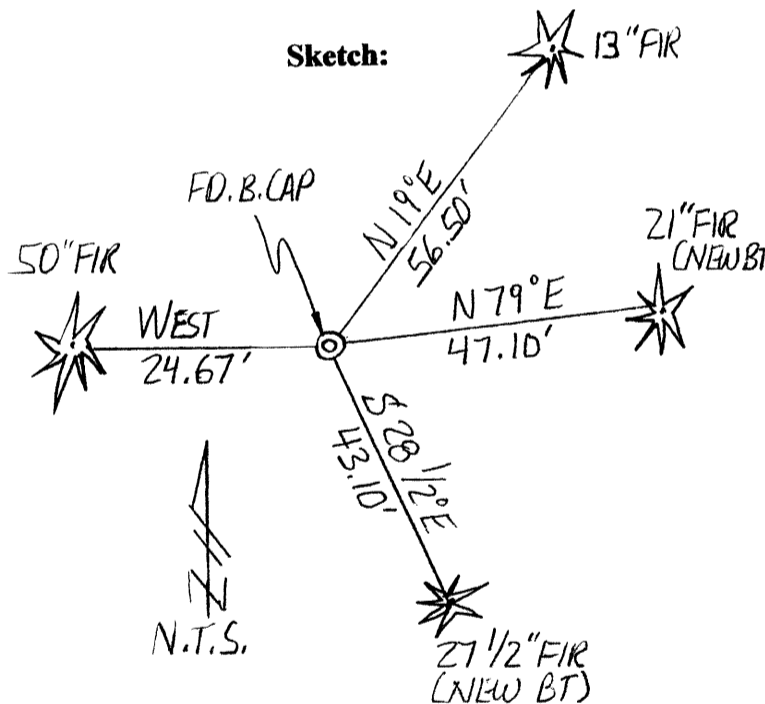

Monument Set (Procedures and Description)

N/A

New Accessories

A 21" Fir bears N79°E 47.10 feet scribed "1/4 S33 BT"

A 27 1/2" Fir bears S28 1/2°E 43.10 feet scribed "1/4 S33 BT"

NOTE: (we set spikes in the base of all existing and new bearing trees for measuring distances to the corner; bearings to the trees were measured with a total station & are based on the 1964 resurvey of the north line of Section 32)

Location & Comments

Corner lies on steep northerly slope and 950' South of Middle Creek Road.

Compass Declination: N/A

Firm/Agency:

Gregory D. Lang, Surveyor
Address: 7550 Willis Cr. Rd.
Winston, Oregon 97496

Party Chief: G.Lang

Notes: Same

Witness: T.Lang

Surveyor's Seal



EXPIRES: 12-31-2006

C.S. File No 65/54-38