

OREGON CORNER RESTORATION FORM

Date: 8-16-2005 By: XL

This survey consists of:

Section: 22 Township: 30S Range: 03W

Map: _____

County: Douglas Date: 8-09-05

Narrative: _____

Corner Rpt: 65/54-34

DOUGLAS COUNTY
SURVEYOR

Corner Designation

1/4 S22
S27

- Condition Report Only
- Not Found
- Renewed
- Unrecorded
- Surveyed In
- Referenced Out

Previous Renewals / Surveys, etc.:

GLO in 1857 by Dennis Hathorn; Corner was perpetuated with a 3/4" IP from O.B.T.'s by John Markham in 1960. There are several tags left by various surveyors dating back to the 40's which mark this corner. Douglas County renewals show this corner found OK in 1968 per C.S. 54/52.

Monument (s) & Accessories Found: (Condition & Source)

Found 3/4" IP set by Markham in 1960.

22" fir bears S35°E 22.00' (the original record is N35°W 21.78') (Markham's record is S35°E 22.0')

fir stump bears N64°E 18.00' (the original record is N65°E 22.44') (Markham's record is N65°E 20.0')

29 1/2" hemlock bears N29°E 51.70' (Markham's record is N29°E 53.0')

42" fir bears S35°E 31.40' (Markham's record is S35°E 32.0')

35 1/2" fir bears S47°E 38.00' (Markham's record is S47°E 38.0')

Monument Detail:

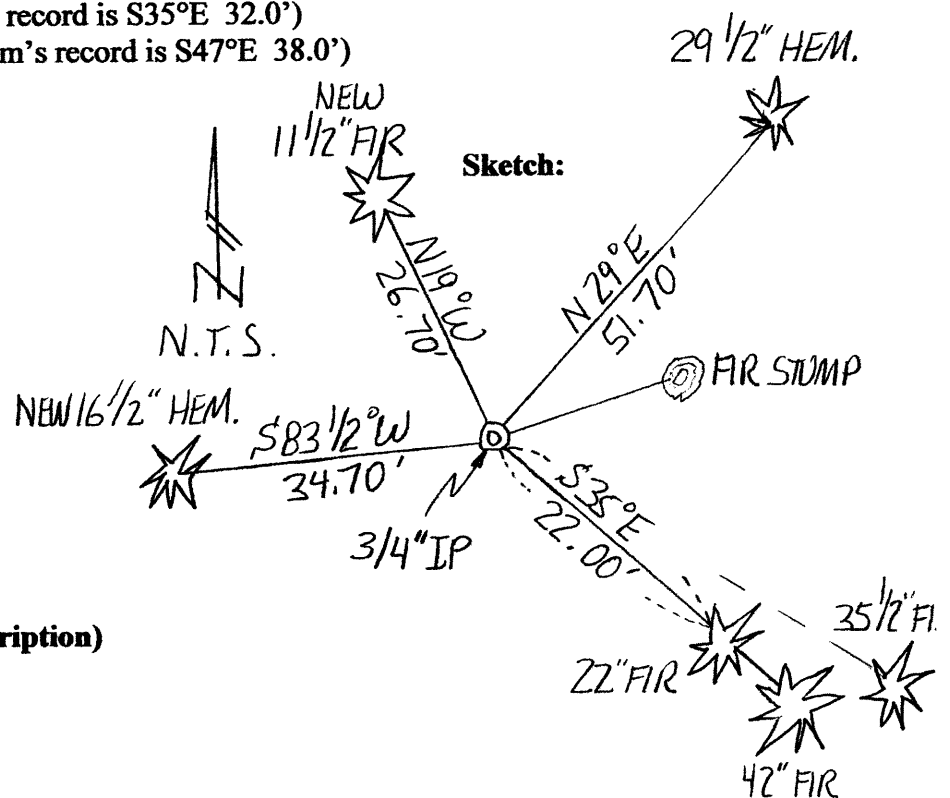
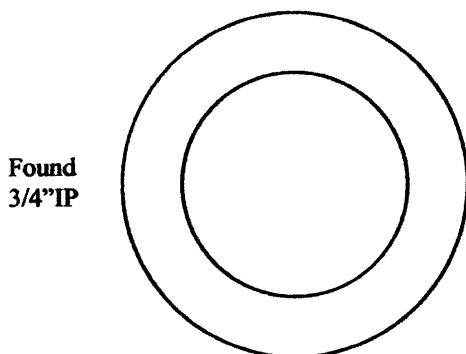

Monument Set (Procedures and Description)

N/A

New Accessories

11 1/2" fir bears N19°W 26.70' scribed "1/4 S22 BT"

16 1/2" hemlock bears S83 1/2°W 34.70' scribed "1/4 S27 BT"

NOTE: We set and measured to spikes in the base of all bearing trees; bearings to the trees are based on BLM's survey of the West line of Section 22.

Location & Comments

Corner is located on an east-erly slope about 300' West of St Johns creek road.

Compass Declination: N/A

Firm/Agency:

Gregory D. Lang, Surveyor
Address: 7550 Willis Cr. Rd.
Winston, Oregon 97496
Party Chief: Trevor Lang

Notes: Same

Witness: Joel Herzberg

Surveyor's Seal

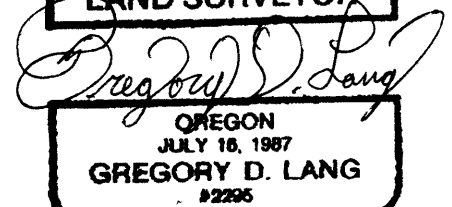
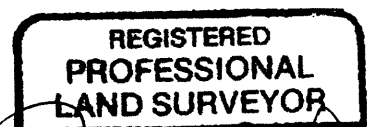

EXPIRES 12-31-2006

C.S. File No 65/54-34